



2014 NSSA

**WORLD
SKEET**

CHAMPIONSHIPS

**September 25 - October 3, 2014
National Shooting Complex
San Antonio, TX**

MyNSSA.com

2014 NORTH AMERICAN TRUCK OF THE YEAR.



ANCIRA-WINTON CHEVROLET
6111 BANDERA ROAD
SAN ANTONIO, TX 78238
(210) 569-0981

BROWN AUTOMOTIVE CENTER
2520 VETERANS BLVD
DEL RIO, TX 78840
(830) 775-7550

BROWN CHEVROLET
340 IH 35 NORTH
DEVINE, TX 78016
(866) 606-0655

BROWN CHEVY OF EAGLE PASS
1990 N. VETERANS BLVD.
EAGLE PASS, TX 78853
(877) 623-2176

CAVENDER CHEVROLET
30700 IH 10 W
BOERNE, TX 78006
(866) 718-0391

CECIL ATKISSON MOTORS
550 BENSON DR
KERRVILLE, TX 78028
(512) 756-2128

FREEDOM CHEVROLET
13483 IH 10 WEST
SAN ANTONIO, TX 78249
(210) 697-6000

GUNN CHEVROLET
16550 IH 35 NORTH
SELMA, TX 78154
(210) 599-5000

SEGUIN CHEVROLET
509 W IH 10
SEGUIN, TX 78155
(830) 303-4381

TOM BENSON CHEVROLET
9400 SAN PEDRO AVENUE
SAN ANTONIO, TX 78216
(210) 341-3311

VALMARK CHEVROLET
725 N IH 35 FRONTAGE RD
NEW BRAUNFELS, TX 78130
(866) 240-8104

VARA CHEVROLET
8011 INTERSTATE 35 SOUTH
SAN ANTONIO, TX 78224
(210) 924-2000

WOMMACK CHEVROLET
1955 HWY 90
CASTROVILLE, TX 78009
(830) 355-2107



MYSACHEVY.com



2014 WORLD SKEET CHAMPIONSHIPS

PRESIDENT'S WELCOME



The Officers, Executive Committee and NSC Staff would like to welcome all the participants and guests to the 2014 World Skeet Championships. Please take time to visit Vendors Row, the Museum and look around at the improvements that have been made, with more to come. The San Antonio area has many attractions for you and your guests to enjoy. There are many good restaurants for your dining pleasure in the city and the surrounding area, and don't forget the World Shoot Party Tuesday, September 30th. You can renew old friendships and make new ones while watching the shoot-offs. I hope this will be the best World Shoot you've attended and will make this an annual visit.

The Directors' meeting is Sunday, September 28th. Dinner starts at 7:00pm and the meeting will start at 7:45pm. We have worked hard to shorten the meeting; all Directors attending the shoot are expected to attend the meeting. Also, all newly-elected Directors are invited to observe the proceedings.

The Officers and Executive Committee Members look forward to meeting with you and answering any questions or concerns you may have.

Good luck and good shooting

Bob De Francesco, NSSA President

Robert De Francesco

NSSA OFFICERS:

President	Robert De Francesco	Vice President	John Tans
Secretary-Treasurer	John Haugh	Past President	Jim Gast
Executive Director	Michael Hampton, Jr.	NSSA Director	Mike Dowling
Executive Committee...1-Michael Ferchaw, 2-Andrew Engel, 3-Tom Pavlack, 4-Ken Keth, 5-Don Kelly, 6-Gary Matthews, 7-Bill Burke, 8-John Bratty, 9-Chris Naler			

WORLD SHOOT COMMITTEE:

Shoot Chairman	Royce Graff
Registration	Amber Schwarz
Shoot-offs.....	Woody Anderson, John Bratty, Al Magyar, Trish Magyar
Protest Committee	Woody Anderson, Mike Dowling, Al Magyar
Chief Referee	John Bratty
Personnel Manager	Jamie Gaines
Announcer	Billy Ray Suggs

WORLD SHOOT REGISTRATION AND SHOOT STAFF:

Wayne Black, Kimberly Crisp, Kimberly Gracia, Olivia Gracia, Stephanie Haga, Ed Hope, Mary Masch, Tami Daniel-Means, Sabena Monistere, Donnie Poitevent, Bobby Scott, Jim Speer, Belinda Tiner, Jim Tiner, Mike Valerio, the NSSA-NSCA and NSC staff and numerous other helpers who contribute to make the World Shoot a success.

Publisher Michael Hampton, Jr.
Designer Kimberly Crisp
Advertising Kris Hampton
 World Shoot Program October 2014 issue.
 Published annually by the
 National Skeet Shooting Association
 5931 Roff Road
 San Antonio, TX 78253
 210-688-3371
www.nssa-nscs.org

NATIONAL SKEET SHOOTING ASSN. DOES NOT MAKE ANY REPRESENTATION OF ANY KIND, EXPRESS OR IMPLIED, AS TO THE QUALITY OF THE PRODUCTS, ITEMS OR SERVICES ADVERTISED.
 No responsibility is assumed for any accidents resulting from the use of a product advertised in this magazine or mentioned in any feature or column.
 Postmasters: Send address corrections to NSSA, 5931 Roff Road, San Antonio, TX 78253, return postage guaranteed.

HELP US STAY ON TARGET IN FULFILLING THE SSSF MISSION

HERE ARE THE WAYS YOU CAN ASSIST WITH YOUR CONTRIBUTION:

- Help reload SSSF with a gift to our Annual Fund which supports our operations
- Make a major gift of \$1000 or more and become a member of our Champion's Roundtable
- Support our Scholarship Fund to help us continue to award more scholarships to deserving athletes
- Contribute to our operating endowment fund at MidwayUSA Foundation and have your gift matched dollar for dollar
- Be a part of insuring the future of youth shooting by making a planned gift as part of your estate plan and become a member of our Legacy Society

Make your gift to the Annual Fund, Champion's Roundtable, or our Endowment Fund online. Go to sssfonline.com and click on the "donate" button. Select which fund you wish to contribute to and click to get to the online form where you can pay by credit card. If you would prefer to pay by check, just print the form and mail with your check made payable to "SSSF" to:

SSSF Development Office
427 W. Dussel Drive #263
Maumee, OH 43537

For questions and to discuss planned giving opportunities contact:

Dan Hathaway

Director of Foundation Development
419.261.4086 | donate@sssfonline.com



SCHEDULE OF EVENTS

	WED. SEPT. 24	THURS. SEPT. 25	FRI. SEPT. 26	SAT. SEPT. 27	SUN. SEPT. 28
	MINI-WORLD EVENTS				
REGISTRATION	12 PM - 5 PM	8 AM - 5 PM	8 AM - 5 PM	8 AM - 5 PM	8 AM - 5 PM
PRE-MINI WORLD WARM-UP		4x50s: 12, 20, 28, .410 Bore			
PRACTICE	12 PM - 5 PM	9 AM - 9 PM	8 AM - 9 PM	Not Available	Not Available
BENDERSHIMA CLINIC		10 AM - 3 PM			
MINI-WORLD EVENTS			Referee Event, Doubles	12 GA, 28 GA	20 GA, .410 Bore; HOA & HAA
BOARD OF DIRECTORS' MEETING					7:45 PM Beretta Pavilion
HOF BANQUET					
CHAMPIONSHIP EVENTS					
OPENING CEREMONY					
SHOOT-OFFS		4x50 Events	Referee Event Doubles Event	12 GA & 28 GA	HOA Champ, 20 GA, .410 Bore, Remaining HOA & HAA
AWARDS CEREMONY			Following Shoot-Offs	Following Shoot-Offs	Following Shoot-Offs
SHOOTERS' PARTY					
LADIES' TOUR					
MEMBERSHIP MTG					
OPEN SHOOTING (SPORTING CLAYS)	12 PM - 5 PM*	8 AM - 6 PM*	8 AM - 6 PM*	8 AM - 6 PM*	8 AM - 6 PM*
RMH 5-STAND					
LAST CHANCE SPORTING					

*Time given is an approximation. Practice will close at the conclusion of day's events.

SCHEDULE OF EVENTS

**MON.
SEPT. 29**

**TUES.
SEPT. 30**

**WED.
OCT. 1**

**THURS.
OCT. 2**

**FRI.
OCT. 3**

**SAT.
OCT. 4**

WORLD SHOOT EVENTS

8 AM - 5 PM	8 AM - 5 PM	8 AM - 5 PM	8 AM - 5 PM	8 AM - 5 PM	
8 AM - 6 PM*	8 AM - 6 PM*	8 AM - 6 PM*	8 AM - 6 PM*	8 AM - 6 PM*	
6:45 PM Cocktails 7:45 PM- Dinner					
Doubles	12 GA	20 GA	28 GA	.410 Bore, HOA 450, CoC, HAA 550	
Prior to Shoot-Offs					
Doubles Championship	12 GA Championship	20 GA Championship	28GA Championship	HOA Champ, .410 Bore, Remaining HOA, CoC, HAA Championship	
Following Shoot-Offs	Following Shoot-Offs	Following Shoot-Offs	Following Shoot-Offs	Following Shoot-Offs	
	Cocktails, Dinner				
		8:15AM - 5 PM			
			12 PM Conference Room		
8 AM - 6 PM*	8 AM - 6 PM*	8 AM - 6 PM*	8 AM - 6 PM*		
	12 GA 10 AM - 5 PM	20 GA 10 AM - 5 PM	28 GA 10 AM - 5 PM	.410 Bore 10 AM - 5 PM	
					See Flyer on P. 70

*Time given is an approximation. Practice will close at the conclusion of day's events.

EVENT FEES

EVENT ENTRIES *(does not include fees)*

4x50 Events	\$18.50
Referee Event	\$25
Mini-World Events	\$49
Mini-World HOA Event	\$15
Champion of Champions	\$15
Main World Events (other than 12 ga)	\$49
Main World 12 ga Event	\$74
Main World HOA 450	\$20
Main World HAA 550	\$20

SPECIAL FEES

Event Daily Fees	\$4/100
Event Maintenance Fees	\$2/100
Charge for Change in Entry	\$10/ea

CONCURRENTS/TEAMS

Individual Concurrents	\$6/ea
Team Event Entry (each person)	\$6
2-Man Team Purse (Open only - each)	\$5

PURSES/OPTIONS

Optional Class Purse*	\$10
Optional Class Purse - 12 ga Main	\$20
Optional Concurrent Purse*	\$10
Optional Concurrent Purse - 12 ga Main	\$20
Oklahoma Options*	\$15
Oklahoma Options - 12 ga Main	\$30
Lewis Class Purse*	\$10
Lewis Class Purse - 12 ga Main	\$20
Champions Purse	\$20
Redhot Jackpot	\$50
NSC Building Fund-Lewis	\$20
Ronald McDonald-Lewis	\$20

*Excludes 12 ga Main Event.

Credit cards will NOT be accepted for options. Cash or check only.

GENERAL INFORMATION

IMPORTANT INFORMATION - PLEASE READ CAREFULLY

REGISTRATION

Registration will be open Wednesday, Sept. 24 from 12 PM–5 PM; Thursday, Sept. 25–Friday, Oct. 3 from 8 AM–5 PM. All shooters must arrange to register during these hours.

Please check your classes and concurrents **BEFORE** leaving registration! Any shooter who is "misclassified" and not corrected prior to shooting an event will **FORFEIT ALL MEDALS AND OPTION MONIES! NO REFUNDS WILL BE GIVEN.** Class corrections will be made when necessary but no further action will be taken. It is the sole responsibility of the shooter to verify their classes before leaving the Registration Building.

The \$10 fee may be enforced for each additional change or re-entry. Check your initial entry form carefully.

1. Competitors registering for four guns must shoot at times scheduled on their assigned rotation.
2. Shooters participating in less than the entire four-gun program will be scheduled as near to their requested time as possible.
3. Shooters desiring to enter any or all events separately run the risk of not shooting all events. Separate entry shooters are not eligible for any HOA event. An extra fee of \$10 may be enforced for each separate entry.
4. Entry for any HOA event requires registration and payment of entry fees for all involved events prior to firing in the first gauge of the event the shooter wishes to enter.
5. Shooters who have not cleared the squad board two hours prior to flight time of the first event they are scheduled to shoot will be removed from ALL assigned squads and times. All or part of the advance deposit will be subject to forfeit. (A \$10 fee may be assessed for each event missed without advance notice). Upon request, such shooters will be resquadded at a later time if space is available.
6. Event entry closes daily at 1:30 PM for events being held that day.
7. Concurrents, Options and Purses must be entered by 4 PM the day before the event is held, except those shooters who are making their initial entries. Initial entries must register two hours before flight time.
8. There will be no refunds for withdrawals except in the case of extreme emergencies.
9. Anyone entering an event for which they are not eligible will not be given a refund if the error is not discovered until after they have shot the event.

ELIGIBILITY

1. All participants must be current members of NSSA in good standing. Membership applications will be accepted at the shoot. New shooters with previous experience in other clay target sports will be classified in accordance rule V-A-12.
2. As required by NSSA Rule V-B-1, shooters must present their classification/shoot record card with all scores shot prior to current date properly and legibly recorded.
3. Only those minors who present written consent from parent or guardian will be allowed to accept money prizes or enter optional purse events. Minors whose scores entitle them to a part of the purse will receive trophies equivalent in value to the purse won.

MAINTENANCE FEE

A \$2 fee per 100 targets will be charged in all events shot during our Mini World and World Skeet tournament. These monies will be used for maintenance and/or improvements at our home ground facilities.

PAYMENTS

Credit cards accepted for targets and fees only. Options must be paid by cash or check.

RV SITES

Services include a shower house and restrooms available 24 hours a day, water, electricity (50/30 amps), a coin-operated laundry facility and a dump site. Reservations must be made with Brian at 210-688-3371 x138 or email bdavila@nssa-nasca.com. Consideration will be given to groups requesting adjoining spaces.

EXHIBIT SPACE

Exhibitor space available. For more information, call Sabena at 210-688-3371 x110 or email smonister@nssa-nasca.com.

AMMUNITION

All major brands of factory ammunition will be available to World Shoot participants who wish to purchase ammunition at the shoot. Ammunition is available for purchase at the Ammo Building. Reloads are allowed. Refer to NSSA Rules and Regulations I-B. Sales of ammunition by anyone other than property management is strictly prohibited. Shoot-off ammo will be available for purchase in the Pro Shop.

SHOTGUN STORAGE

Secure storage is available from September 24–October 3, 2014 to shooters at a cost of \$5 per day per gun and may be paid for at the Ammo Building. If Ammo Building is closed, please see Pro Shop.

PRACTICE FIELDS

See the Schedule of Events on pages 7-8 for practice times. Practice fields will open one hour before the first flight each day and will be available throughout the day unless required for Mini or Main World Events.

PHOTOGRAPHY

Each squad will be responsible for raising and lowering the photography post. A raised post will inform all bystanders who wish to take pictures that photography is NOT allowed at that time.

SHOOTING PROCEDURES

Current NSSA rules will be used throughout the tournament unless otherwise stated in the Official Program or posted in the Registration Office.

FLIGHT TIMES

PRE-MINI WARM-UP 4X50s THURSDAY

12 gauge - 9:00 AM **20 gauge** - 10:30 AM **28 gauge** - 1:00 PM **.410 bore** - 2:30 PM

MINI-WORLD

	ROT. 1	ROT. 2	ROT. 3
Fri. Doubles	1:00 PM	2:15 PM	3:30 PM
Sat. 12 gauge	9:00 AM	10:30 AM	12:00 PM
Sat. 28 gauge	1:30 PM	3:00 PM	4:30 PM
Sun. 20 gauge	10:30 AM	12:00 PM	9:00 AM
Sun. .410 bore	3:00 PM	4:30 PM	1:30 PM

MAIN EVENT

	ROT. 1	ROT. 2	ROT. 3	ROT. 4
Mon. Doubles	9:00 AM	10:15 AM	11:30 AM	1:15 PM
Tues. 12 gauge	9:00 AM	10:00 AM	11:00 AM	12:00 PM
Tues. 12 gauge	1:30 PM	2:30 PM	3:30 PM	4:30 PM
Wed. 20 gauge	10:30 AM	12:50 PM	2:20 PM	9:00 AM
Thurs. 28 gauge	12:50 PM	2:20 PM	9:00 AM	10:30 AM
Fri. .410 bore	2:20 PM	9:00 AM	10:30 AM	12:50 PM

Squads will not be called. It is the shooter's responsibility to be at the correct field at the correct time. Shooters missing their scheduled squad run the risk of not completing the event. Upon request, such shooters will be rescheduled if space is available. A \$10 fee may be assessed. Shooters must check their scores before leaving the field in accordance with NSSA Rules II-A-8-c and IV-D-13.

SHOOT-OFF PROCEDURES

All ties for Open & Concurrent Champion, Runner-up, Third & Open Class First through Tenth and Concurrent long-run ties will be shot off in all Preliminary, Mini-World, Main World Championships & HOA Events. All other places will be determined by event long run. 2-Man and 5-Man Team Champions only are shot off. All orange targets will be used during any shoot-offs held under the lights. For complete information, see pages 20-22. Shoot-off ammo will be available for purchase in the Pro Shop.

When we use multiple fields for the 100s, the first round will be miss and out, but the shooters are to stand by behind the field they shot on. All shooters completing the box go to the stadium. The shooters who missed go back on the same field and shoot until they miss two or complete the box. After all fields are complete, the sheets go back to the tables to see if any further shoot-offs are needed.

PROTESTS

Winners' lists will be posted daily and will include all winners. Protests or corrections must be presented to Shoot Management in the Registration Building before 11 AM the day after the event is shot. Protests must be filed in accordance with NSSA Rule VI and will be ruled upon by the Protest Committee.

DISTRIBUTION OF MEDALLIONS, CLASS FIRST AWARDS & MEDALS

Open Champion, Runner-up, Third and Class First medallions will be awarded on the stadium field at the conclusion of the days shoot-offs. All other Mini and Main World Shoot awards will be mailed after the shoot.

PAYOUTS OF PURSES AND OPTIONS

All purse and other payments will be made by check and mailed at the conclusion of the shoot. Checks for awards totaling more than \$600 will not be mailed until we have been provided with shooter's Social Security Number.

REFEREES/BRILEY VOICE RELEASE

This tournament will use professional referees. The Briley Voice Release, known as "The Wand," will be available on all competition and practice fields. Squads will have the option of voice release or manual referee pulls during regular competition. Shoot-offs will use the voice release system only—this is mandatory. Calls made by the referee will stand unless presented to the Protest Committee for review.

INCLEMENT WEATHER/LIGHTNING PLAN OF ACTION

At the first sign of an approaching storm, local Doppler radar will be monitored for the direction and severity of the storm. At the same time, shoot management will be strategically positioned to monitor the approaching storm for lightning and any other potential dangerous elements.

At first sight of lightning (by and/or relayed to any shoot staff), a cease-fire will be called immediately via PA system and by shoot management to each field where PA is not available. All fields will be cleared of both participants and staff, with all taking cover in available areas, i.e.: Club House, Vendor Buildings, vehicles, etc.

Shoot management will continue to monitor lightning strikes, starting a new time clock with each observed strike. At the duration of 20 minutes with no strikes, shoot management will begin the process of returning participants to the field(s) to continue with shooting. By starting this process at 20 minutes, the total elapsed time from the last strike until shooting begins is anticipated to be 30 or more minutes.

The above process will be repeated for any and all storms / lightning strikes observed.

In the event of any other dangerous elements of an approaching storm, such as extremely high winds / tornado or hail, the same cease-fire and field evacuation procedures as above will be implemented as soon as the danger is realized.

NATIONAL SHOOTING COMPLEX SKEET SHOOTING ACHIEVEMENT CELEBRATION POLICY

In order to continue the tradition of "hat shooting" in celebration of individual achievements and also maintain a safe and controlled environment, the following procedure will be implemented and adhered to during the World Skeet Championships and all other skeet shoots held at the National Shooting Complex.

Following the completion of a shooters first 100 straight, 4 x 4 or 5 x 5 please report to registration where there will be a sign up sheet to record shooter and squad members. Prior to each evenings shoot offs, or the next day's shoot offs if there are none on the given day, shooter of the perfect score and squad members will be called to the shoot off stadium. Only the shooter of the perfect score and squad members will be allowed to shoot the hat. Hat will be tossed by a member of management / shoot personnel. Each squad member will be allowed to load and shoot no more than two (2) shells. Hat will be shot while in the air only, no shooting once it has hit the ground. When all hats have been shot for the day, the field will be closed for retrieval of all hats.

GENERAL INFO. CONTINUED

OTHER INFORMATION

1. NSSA Shoot Management reserves the right to alter or cancel any part of this program if conditions warrant. Management decisions are final.
2. In accordance with NSSA Rule II-F, Shoot Management may elect to refuse the entry or cause the withdrawal of any contestant whose conduct, in the opinion of the Shoot Management, is unsportsmanlike or whose participation is in any way detrimental to the best interests of the shoot.
3. Spectators and contestants assume all risks resulting from accident or loss of property occurring on the Association's property.
4. You may arrange for a Clays Car rental by contacting Amber Schwarz at 210-688-3371 x125 or emailing aschwarz@nssa-nasca.com. Those renting Clays Cars must sign waivers of Liability Insurance in order to receive the NSC permit. Vehicles are required to stay on roads and parking areas. No off-road travel will be permitted.
5. The NSSA reserves the right to the name and/or logo of the 2014 World Skeet Championships. Any paraphernalia not approved by the NSSA is prohibited on the grounds.
6. White Flyer orange-dome targets will be used during all events except during any shoot-offs held under the lights when all orange targets will be thrown.

CONVENTION ACTIVITIES

BOARD OF DIRECTORS' MEETING • 7:45 PM, SUNDAY, SEPTEMBER 28

Members of the NSSA Board of Directors will meet at the Beretta Pavilion. There will be a buffet dinner at 7 PM. The meeting will continue until all business is concluded. All National Directors are requested to attend. Binders may be picked up prior to the meeting from Olivia Gracia in the Registration Building.

OPENING CEREMONY • PRIOR TO SHOOT-OFFS, MONDAY, SEPTEMBER 29

All shooters and their families are invited to attend the Opening Ceremony in the Shoot-Off Stadium to commemorate the official opening of the World Shoot.

45TH ANNUAL HALL OF FAME BANQUET • 6:45 PM, MONDAY, SEPTEMBER 29

Plan now to attend the Hall of Fame Awards Ceremony held at the Courtyard by Marriott (HWY 151). NSSA Officers and staff invite you to take this opportunity to honor skeet shooters being recognized for outstanding achievements in years past.

Hall of Fame and Ray Boller Award Inductees, Robert Nesbit Awardee, All-Around Club of the Year, Clubs of the Year, Association of the Year, 2014 Jay Schatz High Average Leaders as well as Referee Honor Roll will be honored in a presentation ceremony.

The bar will open at 6:45 PM with dinner served at 7:45 PM. Tickets for this event are \$45 per person and must be purchased in advance. The purchase form is available online or contact Olivia at 210-688-3371 x122 or by email at ogracia@nssa-nasca.com for more information. Deadline for ticket purchase is September 24, 2014.

WORLD SHOOT PARTY • 6:30 PM, TUESDAY, SEPTEMBER 30

All competitors and guests are invited to attend this complimentary affair at the Club House and along Vendors Row. There will be many drawings for valuable prizes from our sponsors.

LADIES' TOUR • 8:30 AM, WEDNESDAY, OCTOBER 1

See page 27 for more details. Contact Olivia at 210-688-3371 x122 or by email at ogracia@nssa-nasca.com for more information.

ANNUAL MEMBERSHIP MEETING • 12:00 PM, THURSDAY, OCTOBER 2

All NSSA members are invited to attend the Association's Annual Meeting held in the Headquarters Conference Room. NSSA Officers and Directors will report to the membership on Association affairs. We sincerely hope that all members in attendance will participate. This meeting provides the members an opportunity to meet the Officers and discuss the affairs of the Association.

CLASSIFICATION

1. Current NSSA classification rules will be enforced throughout this tournament. Classifications set forth below will apply.
2. A classified shooter may declare up in class to any class above his/her current classification. A new shooter may declare upward to AA, but not AAA.
3. Individual, Concurrent and Team classifications set forth below will apply.
4. Teams are not required to shoot shoulder to shoulder. To be eligible for a World Record, 5-Man-Teams must shoot shoulder to shoulder.
5. Shooters' Doubles average will be included with averages for the other four gauges to determine their average for the Winchester 550 Classic. The table printed below will be used to determine class.
6. Computation of HOA or HAA average for shooters who are not a "Classified Shooter" in all gauges will be based on their current New Shooter and/or Classified Shooter averages. A shooter who has never shot registered targets in any one of the required gauges is not eligible to enter these events.
7. An individual's HOA class and 550 class will not be lower than his/her lowest gun class.

OPEN INDIVIDUAL CLASSES

Class	Doubles	12 ga	20 ga	28 ga	.410 bore
AAA	.9700 & over	.9850 & over	.9825 & over	.9800 & over	.9650 & over
AA	.9500 - .9699	.9750 - .9849	.9700 - .9824	.9650 - .9799	.9450 - .9649
A	.9100 - .9499	.9600 - .9749	.9450 - .9699	.9400 - .9649	.9100 - .9449
B	.8500 - .9099	.9350 - .9599	.9100 - .9449	.9050 - .9399	.8600 - .9099
C	.8000 - .8499	.9000 - .9349	.8550 - .9099	.8550 - .9049	.8000 - .8599
D	Under .8000	.8550 - .8999	Under .8550	Under .8550	Under .8000
E		Under .8550			

Class	HOA	550 Classic (Includes Dbls Avg)
AAA	.9781 & over	.9765 & over
AA	.9638 - .9780	.9610 - .9764
A	.9388 - .9637	.9330 - .9609
B	.9025 - .9387	.8920 - .9329
C	.8525 - .9024	.8420 - .8919
D	.7925 - .8524	.7820 - .8419
E	Under .7925	Under .7820

Shooters who wish to declare up to Group One in Concurrents for All-American points may do so at time of registration.

Triple Sub: CH, RU and 3rd, 1st through 3rd in groups 1 and 2

Group	Doubles	12 ga	20 ga	28 ga	.410 bore	HOA
1	.9700 & Over	.9850 & Over	.9825 & Over	.9800 & Over	.9650 & Over	.9781 & Over
2	Under .9700	Under .9850	Under .9825	Under .9800	Under .9650	Under .9781

Sub Sub Senior: CH, RU and 3rd, 1st through 4th in groups 1 and 2

Group	Doubles	12 ga	20 ga	28 ga	.410 bore	HOA
1	.9600 & Over	.9845 & Over	.9820 & Over	.9790 & Over	.9585 & Over	.9760 & Over
2	Under .9600	Under .9845	Under .9820	Under .9790	Under .9585	Under .9760

Sub Senior: CH, RU and 3rd, 1st through 4th in groups 1 and 2

Group	Doubles	12 ga	20 ga	28 ga	.410 bore	HOA
1	.9430 & Over	.9795 & Over	.9780 & Over	.9740 & Over	.9520 & Over	.9709 & Over
2	Under .9430	Under .9795	Under .9780	Under .9740	Under .9520	Under .9709

Senior: CH, RU and 3rd, 1st through 4th in groups 1 and 2

Group	Doubles	12 ga	20 ga	28 ga	.410 bore	HOA
1	.9420 & Over	.9750 & Over	.9710 & Over	.9590 & Over	.9275 & Over	.9581 & Over
2	Under .9420	Under .9750	Under .9710	Under .9590	Under .9275	Under .9581

Veteran: CH, RU and 3rd, 1st and 2nd in groups 1 and 2

Group	Doubles	12 ga	20 ga	28 ga	.410 bore	HOA
1	.8990 & Over	.9585 & Over	.9465 & Over	.9365 & Over	.8950 & Over	.9341 & Over
2	Under .8990	Under .9585	Under .9465	Under .9365	Under .8950	Under .9341

Senior Veteran: CH, RU and 3rd

Super Veteran: CH, HOA CH- Name Engraved on Perpetual Trophy donated by White Flyer

Lady: CH, RU and 3rd, 1st through 3rd in groups 1 and 2

Group	Doubles	12 ga	20 ga	28 ga	.410 bore	HOA
1	.9130 & Over	.9620 & Over	.9585 & Over	.9480 & Over	.9150 & Over	.9459 & Over
2	Under .9130	Under .9620	Under .9585	Under .9480	Under .9150	Under .9459

Military: CH, RU and 3rd, 1st and 2nd in groups 1 and 2

Group	Doubles	12 ga	20 ga	28 ga	.410 bore	HOA
1	.9300 & Over	.9750 & Over	.9700 & Over	.9600 & Over	.9260 & Over	.9578 & Over
2	Under .9300	Under .9750	Under .9700	Under .9600	Under .9260	Under .9578

Retired Military: CH, RU and 3rd, 1st and 2nd in groups 1 and 2

Group	Doubles	12 ga	20 ga	28 ga	.410 bore	HOA
1	.9350 & Over	.9740 & Over	.9720 & Over	.9650 & Over	.9285 & Over	.9599 & Over
2	Under .9350	Under .9740	Under .9720	Under .9650	Under .9285	Under .9599

Military Veteran: CH, RU and 3rd, 1st and 2nd in groups 1 and 2

Group	Doubles	12 ga	20 ga	28 ga	.410 bore	HOA
1	.9350 & Over	.9740 & Over	.9720 & Over	.9650 & Over	.9285 & Over	.9599 & Over
2	Under .9350	Under .9740	Under .9720	Under .9650	Under .9285	Under .9599

Wheelchair: CH

IMSA: CH and RU

Ducks Unlimited: CH and RU, 1st through 3rd in group 1 and 2-1

Group	Doubles	12 ga	20 ga	28 ga	.410 bore	HOA
1	.9200 & Over	.9650 & Over	.9600 & Over	.9550 & Over	.9200 & Over	.9500 & Over
2	Under .9200	Under .9650	Under .9600	Under .9550	Under .9200	Under .9500

Rookie: CH, 1st and 2nd in group 1

Group	Doubles	12 ga	20 ga	28 ga	.410 bore	HOA
1	.8500 & Over	.9100 & Over	.9000 & Over	.8900 & Over	.8700 & Over	.8925 & Over

NRA: CH and RU, 1st through 3rd in group 1 and 2-1

Group	Doubles	12 ga	20 ga	28 ga	.410 bore	HOA
1	.9200 & Over	.9650 & Over	.9600 & Over	.9550 & Over	.9200 & Over	.9500 & Over
2	Under .9200	Under .9650	Under .9600	Under .9550	Under .9200	Under .9500

Hunter: CH and RU, 1st in group 1**TEAM GROUPS - MAIN EVENT ONLY****2-Man Open: CH and RU, 1st through 5th for groups 1, 2 and 3**

Group	Doubles	12 ga	20 ga	28 ga	.410 bore	HOA
1	.9600 & Over	.9815 & Over	.9790 & Over	.9750 & Over	.9490 & Over	.9705 & Over
2	.9170 - .9599	.9615 - .9814	.9565 - .9789	.9510 - .9749	.9050 - .9489	.9430 - .9704
3	Under .9170	Under .9615	Under .9565	Under .9510	Under .9050	Under .9430

2-Man Club/State/Zone: CH and RU, 1st in group 1**2-Man Military: CH and RU****2-Man Retired Military: CH and RU****2-Man Military/Civilian: CH and RU****Husband/Wife: CH, 1st in groups 1 and 2**

Group	Doubles	12 ga	20 ga	28 ga	.410 bore	HOA
1	.9190 & Over	.9505 & Over	.9560 & Over	.9400 & Over	.8960 & Over	.9345 & Over
2	Under .9190	Under .9505	Under .9560	Under .9400	Under .8960	Under .9345

Family: CH and RU, 1st in group 1**2-Man Triple Sub: CH and RU****2-Man Sub Sub Senior: CH and RU****2-Man Sub Senior: CH and RU****2-Man Senior: CH and RU, 1st in group 1****2-Man Veteran: CH and RU****2-Man Senior Veteran: CH****2-Man Super Veteran: CH****2-Lady: CH and RU, 1st in group 1****5-Man Open - \$5 per person: CH and RU, 1st and 2nd for groups 1 and 2**

Group	Doubles	12 ga	20 ga	28 ga	.410 bore	HOA
1	.9450 & Over	.9700 & Over	.9650 & Over	.9600 & Over	.9400 & Over	.9588 & Over
2	Under .9450	Under .9700	Under .9650	Under .9600	Under .9400	Under .9588

5-Man World Military - \$5 per person: CH and RU**5-Man World Country - \$5 per person: CH and RU****5-Man Zone (12 ga only) - \$5 per person: CH and RU****5-Lady Zone (12 ga only) - no charge: CH and RU**

OPEN AWARDS

Open Awards in the Main Championship

CHAMPION

NSSA Gold Medallion
NSSA Championship Wrist Watch
World Championship Ring donated by
Kolar Arms

RUNNER-UP

NSSA Silver Medallion

THIRD

NSSA Bronze Medallion

CLASS FIRST

NSSA World Shoot Belt Buckle

CLASS SECOND

NSSA World Shoot Silver Medallion

CLASS THIRD

NSSA World Shoot Bronze Medallion

CLASS FOURTH - TENTH

Bronze World Shoot Medal

CONCURRENT EVENTS & AWARDS

All concurrent events and awards are offered in the Mini-World, World Shoot and Champion of Champions.

THERE IS A LIMIT OF FOUR CONCURRENTS PER SHOOTER.

Entry Fee: \$6 per shooter, per event; however, there is no concurrent event entry fee for Rookie.

Rookie shooters are those who have not shot registered targets prior to August 1, 2013 and have not become a "Classified Shooter" in any gauge by October 21, 2013. All Rookie shooters must notify registration personnel of their eligibility. In the spirit of sportsmanship, experienced shooters are encouraged not to enter this event.

IMSA (International Medical Skeet Association) shooters are any Medical Doctors (MD), Dentists (DDS), or Master Prepared Nurses (MSN). This concurrent is not open to Doctorates (PhD) or Veterinarians.

Winners who are to receive awards in each concurrent event are listed on pages 13-14. In all events, awards for listed winners are of the following description:

- | | | | |
|---------------|--------------|---|--------------|
| • Champion - | Gold Medal | • Group 1 st - | Gold Medal |
| • Runner-up - | Silver Medal | • Group 2 nd - | Silver Medal |
| • Third - | Bronze Medal | • Group 3 rd & 4 th - | Bronze Medal |

All medals enhanced with gauge color.

In the Main Event only, Champion, Runner-up and Third for All-American categories will receive Gold, Silver or Bronze Medallions. All other awards remain the same.

WORLD SHOOT ATTENDANCE AND CONSECUTIVE ATTENDANCE PINS

Pick up your pins in Registration daily beginning Sunday, September 28.

OPTIONAL PURSE EVENTS

OPTIONAL CLASS PURSE

Offered in all Mini and Main World Events (except HAA 550 & CoC).

Entry Fee: \$10 per event

For 150 Target 12 Gauge Championship / Entry Fee: \$20

Rule V-A-14 applies.

Payouts will be based on number of ENTRIES and will be paid according to High Gun method (ties divide).

Entries	Payouts
1 - 6 _____	100%
7 - 20 _____	60/40
21 - 35 _____	50/30/20
36 - 60 _____	40/30/20/10
over 60 entries _____	30/25/20/15/10

OPTIONAL CONCURRENT PURSE

Offered in all Mini and Main World Events (except HAA 550).

Entry Fee: \$10 per event

You must enter concurrent event (medals) in order to play optional purse

Payouts same as optional class purse listed above

OKLAHOMA OPTIONS ON 50s

Offered in all events except Champion of Champions and HOA. (Top scores split).

Note: \$5 of each entry placed on each of the 50s within an event. In the 150 target 12 Gauge Championship, \$10.00 is placed on each 50. Rounds 1 & 2 are the first 50; rounds 3 & 4 are the second 50; rounds 5 & 6 are the third 50.

Entry Fee: \$15 each event, except 12 Gauge - \$30.00 for 12 Gauge (3-50s)

Payout: High Gun

CHAMPIONS PURSE

Offered in all Mini and Main World Events except HOA.

Entry Fee: \$20 per event - (No classes)

Based on finish of shoot-off or long run. Split 50/30/20

RED HOT JACKPOT

Offered in all Mini-World and Main World Events.

Entry Fee: \$50 (No classes)

High Gun - One place each 10 entries (1-10, 11-20, 21-30, etc.)

# In Jackpot	Split
1 - 10-----	one money
11 - 20-----	60/40
21 - 30-----	50/30/20
31 - 40-----	40/30/20/10
41 - 50-----	30/25/20/15/10 (etc.)

*Credit cards will not be accepted for options. Cash or check only.

LEWIS CLASS PURSE

There will be FIVE CLASSES in the Lewis Class Purse, regardless of the number of entries. Offered in all Mini-World Events (except HOA); Doubles, .410, 28, 20, 12 Gauge Championships.

This system is based on the final scores as they are posted when the shoot has been completed and gives every contestant an equal chance to win, no matter what their shooting ability.

REMINDER: Your NSSA classification has nothing to do with your "class" in this Lewis Class purse. Your class for this optional purse will be determined solely by the rules below.

ENTRY FEE: \$10 per event
High Gun - 3 Places, each class split 50/30/20

For 150-Target 12 GA Championship

ENTRY FEE: \$20
High Gun - 3 Places, each class split 50/30/20

When all the shooting has been completed, the scores are listed in numerical order from the highest to the lowest. They are divided into as many groups as there are classes. For example, if there were 30 entries and 5 classes, there would be 6 scores in each class. The highest score in each class would be the winner.

Since there will often be odd numbers of entries and tie scores on the dividing line between the classes, the following rules have been established:

1. Where a short class is necessary, due to odd entry list, the short class or classes shall head the list.
2. Where the line of division falls in a number of tie scores, the contestants are assigned to the class in which the majority of the scores appear.
3. Where an equal number of tie scores appear on either side of the line, contestants shall be assigned to the head of the lower class.
4. Where the original division is changed, due to tie scores, this change shall apply only to the classes directly affected and the original division shall continue in the other classes.

For example, a shoot containing a 100-target program in which there are 5 Lewis classes and 33 contestants. Since the short classes are placed first, there would be 6 shooters in Class 1 & 2 and 7 shooters in Classes 3, 4 & 5. The final scores are arranged from highest to lowest and the lines drawn in between the classes.

Brackets (}) represent assignment of scores according to Rules 2 and 3. Horizontal lines below numbers represent division of all entries into classes according to Rule 1.

SCORES

	100	Winner Class 1
	99	
Class 1	98	
	98	
	96	
	<u>96</u>	
	95	} 95's tie for Class 2
	95	
	94	
Class 2	94	
	93	
	<u>93</u>	
	93	
	92	} Rule 2 places all 93's in Class 2 and therefore 92's tie for class 3.
	92	
Class 3	92	
	91	
	91	
	90	} Rule 2 places all 90's in Class 4; they are winners of this Class.
	90	
Class 4	90	
	89	
	88	
	<u>86</u>	
	85	} Rule 3 places both 85's in Class 5 and they win this Class.
	85	
	84	
Class 5	80	
	79	
	75	
	74	
	<u>70</u>	

Cash awards will be distributed to class winners according to the High Gun system.

TEAM REQUIREMENTS

Members of teams based on Concurrent Events must meet age, sex and other requirements as stated in the current NSSA Rule Book and as explained below. Age requirements are as of November 1, 2013. There are no residency requirements for two or five-person teams except for Club, Zone and State Teams.

Team events are available in Main Event only.

Shooters may enter various team events with different shooters. However, to enter the HOA event, you **MUST** shoot with the same partner(s) in all four guns in the specified event. Two-Man and Five-Man Team entries are not required to shoot shoulder-to-shoulder, except where noted.

Open two-man team perfect scores will be shot off concurrently with championship.

Two-Man Team competition is for an Open Two-Man Team.

Two-Lady Team competition is for any two ladies. There are no club or residency requirements for this event.

Triple-Sub Two-Man Team competition is for any two shooters who have reached their 18th birthday, but not their 40th. There are no club or residency requirements for this event.

Sub Sub Senior Two-Man Team competition is for any two shooters who have reached their 40th birthday, but not their 50th. There are no club or residency requirements for this event.

Sub Senior Two-Man Team competition is for any two shooters who have reached their 50th birthday, but not their 60th. There are no club or residency requirements for this event.

Senior Two-Man Team competition is for any two shooters who have reached their 60th birthday, but not their 70th. There are no club or residency requirements for this event.

Veteran Two-Man Team competition is for any two shooters who have reached their 70th, but not 80th their birthday. There are no club or residency requirements for this event.

Senior Veteran Two-Man Team competition is for any two shooters who have reached their 80th birthday, but not their 90th birthday. There are no club or residency requirements for this event.

Super Veteran Two-Man Team competition is for any two shooters who have reached their 90th birthday. There are no club or residency requirements for this event.

Military Two-Man Team entries must be active duty members.

Military Veteran Two-Man Team entries must provide proof of honorable discharge.

Retired Military Two-Man Team entries can only be retired military members.

Military-Civilian Two-Man Team must be made up of an active duty or retired military shooter and a civilian partner. For this event a "civilian" is any shooter who is ineligible to compete in the Armed Forces Championship.

Husband-Wife Two-Man Team must be a man and woman that are legally married.

Family Two-Man Team members can be any two members of the same immediate family through two generations. Husband and Wife may not shoot Family Two-Man Team, they must enter the Husband/Wife Two-Man Team.

State Two-Man Team competition is for two-man state, provincial, commonwealth teams.

Zone Two-Man Team members must reside in the same zone to be eligible (Zones are listed on page 19).

Club Two-Man Team competition is for same college, civilian or military club teams.

Five-Man Team competition is for Open Five-Man Teams. Teams are not required to shoot shoulder-to-shoulder. (However, to be eligible for World Record, a Five-Man Team must shoot shoulder-to-shoulder).

World Country Five-Man Team competition is for World Five-Man Teams. Teams are not required to shoot shoulder-to-shoulder. (However, to be eligible for World Record, a Five-Man Team must shoot shoulder-to-shoulder).

World Military Five-Man Team competition is open to five-man teams representing clubs, camps, stations, ships, posts, bases, commands or service of the United States Army, Air Force, Navy, Marine Corps and Coast Guard or foreign country. Eligibility of World Teams whose members are not in the same service must be established upon registration. All decisions on military eligibility are to be made by the NSSA Military Committee to be appointed by the NSSA President and to consist of representatives of the various branches of military service who are on the grounds. Teams are not required to shoot shoulder-to-shoulder, but all must be on active duty. For any service that is unable to fill a five-man team, retired military members from that service may shoot as members of that team. Retired members may not shoot if there are active duty shooters available.

Zone Five-Lady Team competition is available in the 12 Gauge Only. (Zones are listed on page 19) Teams must be entered prior to the start of the event. Team members must reside in the same zone to be eligible. No Charge.

Zone Five-Man Team competition is available in the 12 Gauge Only. (Zones are listed on page 19) Teams must be entered prior to the start of the event. Team members must reside in the same zone to be eligible.

TEAM PURSE

TWO-MAN TEAM CLASS PURSE

Doubles, 12, 20 & 28 Gauge, .410 Bore and HOA Events in Main only
Entry Fee: \$10 per shooter each event • 2 places each group • Split 60/40
(Champion Team, if entered, takes its own class purse)

ZONE TEAM EVENTS

- Zone 1 - Maine, Vermont, New Hampshire, Massachusetts, Rhode Island, New York and Connecticut
- Zone 2 - Pennsylvania, New Jersey, Delaware, Maryland, District of Columbia and Virginia
- Zone 3 - Michigan, Indiana, Ohio, Kentucky and West Virginia
- Zone 4 - North Carolina, South Carolina, Georgia, Florida, Alabama, Tennessee, Puerto Rico and Jamaica
- Zone 5 - Illinois, Wisconsin, Minnesota, North Dakota, South Dakota, Missouri, Iowa, Kansas and Nebraska
- Zone 6 - Texas, Oklahoma, Arkansas, Louisiana and Mississippi
- Zone 7 - California, Washington, Oregon, Nevada, Idaho, Utah, Arizona, Colorado, Wyoming, Montana, Hawaii, Alaska and New Mexico
- Zone 8 - Canada and all other countries and territories
- Zone 9 - Armed Forces: USA, USAF, USCG, USMC, USN

PERFECT SCORE PINS

100 • 75 • 150 Awarded in all events

In the 12 Gauge Championship Event, pins will be awarded for scores of 75 or 150. Pins may be pick up in the Club House daily beginning Sunday, September 28.
Note: Only one of each pin will be awarded per competitor.

WORLD SKEET SHOOT IN A NUTSHELL

REGISTRATION

If you don't understand something – Ask!

It will make everything easier if you read this program, particularly the General Information on pages 9-12. Some of the most important things to recognize and remember: **You are responsible for verifying that the classes and events you have entered are correct before you leave Registration. You are responsible for notifying Shoot Management (Registration) of any protests or corrections ASAP.** Notification must be received before 11 AM the day after the event is shot.

SCOREBOARD

After each flight is completed, the scoreboard will be updated. Remember, all the scores have to be checked, re-added and keyed into the database. The computer processes the information, adds it to any prior information and prints out new scoreboards. **It's extremely important that all shooters check the scoreboard daily to make sure that all the scores are correct in all events, classes, concurrents, purses and options that they've entered.**

World Shoot Web Site: www.MyNSSA.com

HOW DO YOU FIND OUT IF YOU WON ANYTHING?

1. Check the scoreboards.
2. Watch the television screens.
3. Listen for your name when shoot-offs are called.

A complete list of winners is posted on the scoreboard after shoot-offs have been completed. No medals are given out until the name appears on the Official Winners' List, and winners are not declared if there is a possibility of an incomplete shoot-off.

HOW DO YOU KNOW IF YOU ARE IN A SHOOT-OFF?

1. Read the event description in the program to find out what places and events are to be shot off.
2. Check the scoreboard to determine if your score tied with another shooter.
3. Listen for your name when shoot-offs are called.

Important! In some events, the results of the last flight of the day may produce ties that may not be posted before shoot-offs are announced. If there is any chance you have a score that may qualify you in a shoot-off, be prepared with gun and ammunition so you won't be late reporting to the correct field. **At the conclusion of the last flight each day, shoot-off information will be posted on a bulletin board behind field 3.**

IF I DO WIN, WHERE DO I PICK UP MY AWARDS?

Open Champion, Runner-up, Third and Class First medallions will be awarded on the stadium field at the conclusion of the days shoot-offs. All other Mini and Main World Shoot awards will be mailed after the shoot.

REFEREES/BRILEY VOICE RELEASE

This tournament will use professional referees. The Briley Voice Release, known as "The Wand," will be available on all competition and practice fields. Squads will have the option of voice release or manual referee pulls during regular competition. Shoot-offs will use the voice-release system **only—this is mandatory.** Calls made by the referee will stand unless presented to the Protest Committee for review.

SHOOT-OFFS AND TIES

Most rules apply to all shoot-off events (except when specifically mentioned in an event below)

1. In the event that scores lower than perfect scores shoot off for Championship titles (i.e. Event or Concurrent CH, RU and 3rd), the shoot-off long runs will supersede the event long runs when determining class winners. All places in class (i.e., 1st thru 10th) will be shot off. Any concurrent long run ties below CH, RU or 3rd for medals or points will be shot off. Remember the HOA event includes all four guns; your front long run is the 12 Gauge Event and the .410 Event is your back long run.

2. With the exception of Two-Person Teams, when the same individuals are tied for different titles in the same event (like Event Champion and Senior Champion), only one shoot-off will be held to determine both titles, in accordance with NSSA Rule II-B-8-b. Two-Person Team Event Champions will be shot off separately from the event shoot-off. Only Team Event Champion will be shot off.
3. In the event that a shoot-off is not completed on the day scheduled or that it cannot be rescheduled because of conflicts with subsequent shoot-offs, it will continue on Saturday, October 4. On that day, shoot-offs will commence and be completed in the same sequence as the events were shot.
4. In the event of a broken gun during a shoot-off, a contestant will have 10 minutes to have the gun repaired or replaced. Failure to comply with the 10-minute time limit will result in automatic disqualification.
5. When more than one shoot-off is conducted on a given day, the second and subsequent shoot-offs will be called by the Chief Referee and announced over the PA system.
6. Shooters have five minutes to report to their shoot-off in accordance with NSSA Rule II-b-9-g.

Mini-World

WHAT EVENTS WILL BE SHOT OFF?

Shoot-offs will be held in all Mini-World Events where there are ties for any of the places listed below. Mini-World shoot-offs for the 12 and 20 gauge events will be posted on the scoreboard no later than 3:30 PM on the day of the event.

PLACES TO BE SHOT OFF

Open Champion, Runner-up and Third
 Open Class First thru Tenth for AAA, AA, A, B, C, D (and E when offered)
 All Concurrent Champions, Runners-up and Third and any Group One long-run ties

WHEN WILL MINI-WORLD SHOOT-OFFS BE HELD?

Friday, September 26	Doubles & Referee Event
Saturday, September 27	12 and 28 Gauge
Sunday, September 28	20 Gauge, .410 Bore and HOA/HAA

Mini-World 12 and 20 gauge perfect scores must report to the shoot-off field located at the Dirty Dozen (adjacent to Field 30) within 30 minutes of their squad completing the event (15 minutes for shooters on the last flight of the day) to shoot their first round of the shoot-off. A participant will shoot until he/she misses or completes the round. Shoot-off fields for all shooters who complete the first round will be announced. Shooters who miss only one target should stand by at the end of the day and listen to announcements in case they are needed for a continuation shoot-off.

WHERE AND WHEN DO I REPORT FOR MY SHOOT-OFF?

The Shoot-Off Information Table located behind Field 3 provides information for all shoot-offs. There will be a shoot-off table for each class located as follows:

Field 3 – AAA; Field 6 – AA; Field 8 – A, B, C, D, E

1. Any shooter posting the high score of the day must report to his respective shoot-off table 15 minutes after the last flight of the day with enough ammunition for the first two shoot-off rounds.
2. Late squads on the last flight of the day will be given 15 minutes from the time they completed the event to report for the shoot-off.
3. If you shoot 100 straight on the last flight of the day, report to the last shoot-off field for your class. If your name is not on the list, the referee will add it to the end.
4. Class First shoot-offs not in the main shoot-off will be conducted in Shoot-Off Stadium during the first round of the championship shoot-offs.
5. Any concurrent or class awards not decided in the main shoot-off will be called as soon as it is practical.
6. The following fields will be used for the first shoot-off of the day:
 Fields 2-5 – AAA; Fields 6-7 – AA; Field 8 – A, B, C, D, E

HOW DO SHOOT-OFFS PROCEED?

1. Shoot-off participants will be grouped by class in order of finish for the event being shot off when they report to the appropriate shoot-off table field. All shooters in the Championship shoot-off are to bring TWO (2) boxes of shells to the field.
2. In the first round of the shoot-off, a participant will shoot until he/she misses a target or completes the round.
3. All shooters finishing straight in the first round will report to Shoot-Off Stadium with gun and shells, not more than 5 minutes after completing the first round of the shoot-off.
4. The Chief Referee will assign fields for the second round of the championship shoot-off.
5. Shooters missing in the first round of the shoot-off will return to their same field and shoot a second round until two misses or the round is completed.
NOTE: These shoot-offs will not be announced on the loud speaker system, and it is the shooter's responsibility to be available for these subsequent shoot-offs. Should there be any ties after completion of the second round, those shoot-offs will be announced.
6. In the event a shooter does not report for a shoot-off and there are additional awards to be decided, a coin toss will be used to break remaining ties.
7. When shoot-offs have been shot down to a single field, each shooter must be on Station 3 ready to shoot the next round within three minutes of completion of the preceding round. At the end of 100 targets, following this schedule, a ten-minute break will be taken.

ARE ALL SHOOT-OFFS THE SAME?

1. Shoot-offs for all events will be doubles 3, 4 and 5, miss and out by station using NSSA Rules or procedures for shoot-offs. (Except HOA & HAA - see below.)
2. All continuation shoot-offs will also be doubles 3, 4 and 5, miss and out by station.
3. HOA and HAA Champion shoot-off - 1st round regular skeet - miss and out by target; 2nd round and subsequent rounds - doubles 3, 4 and 5, miss and out by station.

Shooters will use the .410 Bore for all rounds of the Champion of Champions, HOA and HAA shoot-offs.

Main Championship Events

WHAT EVENTS WILL BE SHOT OFF?

Shoot-offs will be held in all events where there are ties for any of the places listed below:

Open Champion, Runner-up and Third

Open Class First and all other class places involving money for AAA, AA, B, C, D and E (when offered) and any long run ties

All Concurrent Individual Champions, Runners-up and Third and any group one long run ties and Team Champions

If ties exist for any of the above places, shoot-offs will determine all winners for any portion of the Guaranteed Purse (including class). Ties include long run ties in Championship shoot-offs and non-perfect scores.

WHEN ARE SHOOT-OFFS HELD?

Monday, September 29

Tuesday, September 30

Wednesday, October 1

Thursday, October 2

Friday, October 3

Doubles

12 Gauge Championships

20 Gauge Championship

28 Gauge Championship

.410 Bore, HOA, Champ of Champs and HAA Championships

For further information about Main Event shoot-offs, the following sections under Mini-World also apply:

Where and when do I report for my shoot-off?

How do shoot-offs proceed?

Are all shoot-offs the same?

4x50 TARGET EVENT

THURSDAY, SEPTEMBER 25 PRE-MINI-WORLD WARM-UP

****First Come, First Served. No Pre-Registration.****

A great way to get more targets, make sure you are able to accomplish getting annual target minimums or to simply warm up for the Mini-World & World shoots.

- Two flights each gun - 45 minutes each
- Pull your own targets
- Honors only - no awards or medals
- Low entry fee - \$18.50 for targets, \$2 daily fee, \$1 maintenance fee
- No charge for Concurrent entries - Concurrent CH, RU, 3rd & Class First will be decided by long run; long run ties will be shot-off.
- Options will be offered.
 - ° Handicap - \$5
 - ° 50 Straight - \$5
 - ° Class Purse - \$5
 - ° Lewis Class - \$5

The Optional 50 Straight and Optional Class purse will be paid according to the High Gun method (ties divide).

- Event Champion, Runner-Up, Third & Class First will be shot off; all other ties will be resolved by long run.

Flight times:

12 gauge	9:00 AM	&	9:45 AM
20 gauge	10:30 AM	&	11:15 AM
28 gauge	1:00 PM	&	1:45 PM
.410 bore	2:30 PM	&	3:15 PM

The 12 gauge will be shot off during lunch (12:00 PM - 1:00 PM). Remaining shoot-offs will be after the shoot has finished.

Note: Shooters will need to reclassify after each of these events prior to registering for their next shoot, either the Mini World or the World Shoot.

Sign-up for these events and more information, including field assignments, will be in the Registration Building.

FREE SHOOTING LESSONS



First-time World Shoot participants and all lady, junior and sub-junior competitors at the National Shooting Complex can take advantage of this special deal!

**Shoot-Off Stadium (Field 1)
Thursday, September 25 10 am–3 pm**



Member Insurance Programs

Member Insurance Programs

Our NSSA Endorsed Insurance programs have been valuable assets to NSSA members and member clubs for over 20 years.

GUN CLUB LIABILITY INSURANCE

- Nation's Leading Agent for Gun Club Insurance
- Over 30 Years Serving Gun Clubs
- Best Available Coverage
- Liability, Property, Inland Marine, D&O, Workers Comp

ENDORSED GUN INSURANCE

- All Risk
- No Deductible
- Primary Insurance
- Efficient Claims Handling

An application is as close as your phone or internet.

1364 N. US 1, Suite 503
Ormond Beach, FL 32174

SIAI 
Sportsman's Insurance Agency, Inc.

1-800-925-7767

WWW.SIAI.NET

WORLD SHOOT PARTY

**TUESDAY,
SEPTEMBER 30
6:30 PM**

FOOD & DRINKS

**CLUB HOUSE &
VENDORS ROW**

All Competitors in Main Event are eligible for various drawings for Shotguns, Ammo & Shooting Accessories
Co-Sponsored by

Blaser

SIAI 
Sportsman's Insurance Agency, Inc.

Free to all World Skeet Shooters & Guests

REFEREE CHAMPIONSHIP

9 AM, FRIDAY, SEPTEMBER 26
100 TARGETS, 12 GAUGE

Remington

ENTRY FEE

\$25 for targets and awards, \$4 daily fee & \$2 maintenance fee.

Competition is open to all official referees employed for this shoot. Guns of 12 gauge or smaller, using shot loads not exceeding 1-1/8 ounce of shot, not smaller than No. 9.

AWARDS

Champion	Belt Buckle. Champion's name engraved on the Jerald Edward and Mary Catherine Conrad Family Memorial trophy.
Runner-up	Belt Buckle
Third	Belt Buckle
Class Champion	Gold World Shoot Medal to Class AAA, AA, A, B, C, D, E
Class Runner-up	Silver World Shoot Medal to Class AAA, AA, A, B, C, D, E

**ADDED MONEY BY REMINGTON TO CHAMPION,
RUNNER-UP, THIRD AND CLASS FIRST.**

2014 Ladies' Tour & Lunch

Historic Downtown San Antonio

Wednesday, October 1, 2014 • 8:15 am - 4:30 pm

Total Cost: \$ 45/person

(Includes tax and gratuity)

Reservations must be paid in full and received by September 25, 2014

(No children under the age of 12)

Tour Details

See the heart of the Alamo City with a historic tour of Downtown San Antonio by professional tour guide Martha Wood. Discover amazing history of San Antonio's mission sites as well as the King Williams Historical District with a visit to the Guenther House and its Mill Store. Stop by the Alamo as you make your way to some free time on the River Walk for lunch and shopping. Visit the "Soul of the City," San Fernando Cathedral followed by a visit to the Mexican Market, "El Mercado" – the largest Mexican Market outside of Mexico. Return to the National Shooting Complex in time for shoot-offs after experiencing what San Antonio is all about.

Call 210-688-3371 ext. 122 or e-mail ogracia@nssa-nzca.com for reservations.

MINI-WORLD DOUBLES EVENT

FRIDAY, SEPTEMBER 26
100 TARGETS
\$1,200 GUARANTEED MONEY



ENTRY FEE

\$49 for targets and awards, \$4 daily fee & \$2 maintenance fee.
Competition in NSSA classes AAA, AA, A, B, C and D; plus concurrent events listed on page 15. Optional purses listed on page 16.

GUARANTEED MONEY

Champion-----	\$500
Runner-up-----	\$400
Third-----	\$300

CLASS PURSE

\$4/per participant in class

1 - 20-----	100%
21 - 60-----	60/40%
61 - 100-----	50/30/20%
101 - 170-----	40/30/20/10%
More than 170-----	30/25/20/15/10%

Payouts will be paid according to shoot-off placement, if applicable.
Otherwise, long-run rule applies.

CONCURRENT EVENTS AND AWARDS

As listed on page 15.

OPTIONAL PURSES

Class Purse-----	\$10
Lewis Class Purse-----	\$10
Oklahoma Option (on 50s)-----	\$15
Champion's Purse-----	\$20
Red Hot Jackpot-----	\$50
NSC Building Fund	
Lewis Option-----	\$20-\$10 NSC/\$10 Shooter (Split 50/30/20% High Gun)
Ronald McDonald House	
Lewis Option-----	\$20-\$10 RMH/\$10 Shooter (Split 50/30/20% High Gun)

See page 16 for explanation and details of optional purses.

AWARDS

Champion	NSSA Gold Medallion
Runner-up	NSSA Silver Medallion
Third	NSSA Bronze Medallion
Class Winners	Mini-World Medals to 10 places each class

MINI-WORLD 12 GAUGE EVENT

SATURDAY, SEPTEMBER 27
100 TARGETS
\$1,200 GUARANTEED MONEY

Perazzi

ENTRY FEE

\$49 for targets and awards, \$4 daily fee & \$2 maintenance fee.
Competition in NSSA classes AAA, AA, A, B, C, D and E; plus concurrent events listed on page 15. Optional purses listed on page 16.

GUARANTEED MONEY

Champion-----	\$500
Runner-up-----	\$400
Third-----	\$300

CLASS PURSE

\$4/per participant in class

1 - 20-----	100%
21 - 60-----	60/40%
61 - 100-----	50/30/20%
101 - 170-----	40/30/20/10%
More than 170-----	30/25/20/15/10%

Payouts will be paid according to shoot-off placement, if applicable.
Otherwise, long-run rule applies.

CONCURRENT EVENTS AND AWARDS

As listed on page 15.

OPTIONAL PURSES

Class Purse-----	\$10
Lewis Class Purse-----	\$10
Oklahoma Option (on 50s)-----	\$15
Champion's Purse-----	\$20
Red Hot Jackpot-----	\$50
NSC Building Fund	
Lewis Option-----	\$20-\$10 NSC/\$10 Shooter (Split 50/30/20% High Gun)
Ronald McDonald House	
Lewis Option-----	\$20-\$10 RMH/\$10 Shooter (Split 50/30/20% High Gun)

See page 16 for explanation and details of optional purses.

AWARDS

Champion	NSSA Gold Medallion
Runner-up	NSSA Silver Medallion
Third	NSSA Bronze Medallion
Class Winners	Mini-World Medals to 10 places each class



THE FUTURE IS HERE NOW
PROMATIC *Signature* SERIES SKEET MACHINE

CLUB SKEET



PRO SKEET

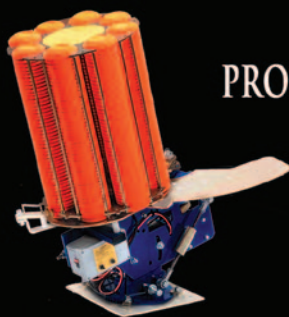

888.767.2529 | WWW.PROMATIC.BIZ | FOR THE DEALER NEAREST YOU

MINI-WORLD 28 GAUGE EVENT

SATURDAY, SEPTEMBER 27
100 TARGETS
\$1,200 GUARANTEED MONEY



B R I L E Y

ENTRY FEE

\$49 for targets and awards, \$4 daily fee & \$2 maintenance fee.
Competition in NSSA classes AAA, AA, A, B, C and D; plus concurrent events listed on page 15. Optional purses listed on page 16.

GUARANTEED MONEY

Champion-----	\$500
Runner-up-----	\$400
Third-----	\$300

CLASS PURSE

\$4/per participant in class

1 - 20-----	100%
21 - 60-----	60/40%
61 - 100-----	50/30/20%
101 - 170-----	40/30/20/10%
More than 170-----	30/25/20/15/10%

Payouts will be paid according to shoot-off placement, if applicable.
Otherwise, long-run rule applies.

CONCURRENT EVENTS AND AWARDS

As listed on page 15.

OPTIONAL PURSES

Class Purse-----	\$10
Lewis Class Purse-----	\$10
Oklahoma Option (on 50s)-----	\$15
Champion's Purse-----	\$20
Red Hot Jackpot-----	\$50
NSC Building Fund	
Lewis Option-----	\$20-\$10 NSC/\$10 Shooter (Split 50/30/20% High Gun)
Ronald McDonald House	
Lewis Option-----	\$20-\$10 RMH/\$10 Shooter (Split 50/30/20% High Gun)

See page 16 for explanation and details of optional purses.

AWARDS

Champion	NSSA Gold Medallion & Name engraved on Sherrie Kimberly Conrad Trophy
Runner-up	NSSA Silver Medallion
Third	NSSA Bronze Medallion
Class Winners	Mini-World Medals to 10 places each class

ANYONE CAN SELL YOU A GUN... JOHN HERKOWITZ WILL SELL YOU THE PERFECT GUN



Here at Pacific Sporting Arms, I'm proud to say we're the largest volume dealer in the US, with an extensive inventory of high-grade competition and hunting shotguns and rifles.

When it comes to selecting the perfect gun, you can rely on my experience as multi-time Skeet All-American, Master Class Sporting Clays shooter, gun design consultant and master gun fitter to assure you of a purchase that will suit your need today and be a source of pride for years to come.

And you won't pay more for this, our pricing is extremely competitive and our after-sales service is the best in the industry.

Check out our website, and then visit our showroom in California or call me directly.

John Herkowitz



PACIFIC SPORTING ARMS

www.pacificsportingarms.com



**FACTORY DIRECT DEALERS FOR: KRIEGHOFF PERAZZI BLASER BERETTA
BERETTA PREMIUM LJUTIC BENELLI AYA MERKEL DAKOTA STEYR MAUSER SAUER**

912 West 10th Street Azusa, CA 91702 | 1-866-4SHOTGUN | www.pacificsportingarms.com
John Herkowitz | email: pacificsporting@earthlink.net | ph: 626-633-1022 | fax: 626-633-1113

MINI-WORLD 20 GAUGE EVENT

SUNDAY, SEPTEMBER 28
100 TARGETS
\$1,200 GUARANTEED MONEY

ENTRY FEE

\$49 for targets and awards, \$4 daily fee & \$2 maintenance fee.
Competition in NSSA classes AAA, AA, A, B, C and D; plus concurrent events listed on page 15. Optional purses listed on page 16.

GUARANTEED MONEY

Champion-----	\$500
Runner-up-----	\$400
Third-----	\$300

CLASS PURSE

\$4/per participant in class

1 - 20-----	100%
21 - 60-----	60/40%
61 - 100-----	50/30/20%
101 - 170-----	40/30/20/10%
More than 170-----	30/25/20/15/10%

Payouts will be paid according to shoot-off placement, if applicable.
Otherwise, long-run rule applies.

CONCURRENT EVENTS AND AWARDS

As listed on page 15.

OPTIONAL PURSES

Class Purse-----	\$10
Lewis Class Purse-----	\$10
Oklahoma Option (on 50s)-----	\$15
Champion's Purse-----	\$20
Red Hot Jackpot-----	\$50
NSC Building Fund	
Lewis Option-----	\$20-\$10 NSC/\$10 Shooter (Split 50/30/20% High Gun)
Ronald McDonald House	
Lewis Option-----	\$20-\$10 RMH/\$10 Shooter (Split 50/30/20% High Gun)

See page 16 for explanation and details of optional purses.

AWARDS

Champion	NSSA Gold Medallion & Name engraved on Debra Lynn Conrad Trophy
Runner-up	NSSA Silver Medallion
Third	NSSA Bronze Medallion
Class Winners	Mini-World Medals to 10 places each class

SUPPORT YOUR MUSEUM!

The Hall of Fame Museum will be open 10 AM - 5 PM during the World Championship. Be sure to visit the exhibits; new items are continually being added.

There are numerous programs for members to take part in to help improve the Museum. Listed below are just a few we have in progress.

To improve the quantity and quality of exhibits within the Museum and Hall of Fame, additional display furniture is needed. The cabinet program will offer members, clubs, teams or other groups the opportunity to provide an attractive and functional display cabinet to the Museum. The tax-deductible donation of \$1,000 will pay for a new Museum cabinet to display historical artifacts. The cabinet will be affixed with a brass name plaque engraved with the donors' name(s).

Preserve our history by buying a brick for the Museum wall. Your custom monogrammed brick will forever symbolize your support and appreciation of our sport. The brick measures 7 5/8" x 3 5/8" x 2 1/4" and can have three or four personalized lines. Buy one brick for \$100 or multiples at a discount.

Now available is a one ounce NSSA collector coin, featuring the enameled NSSA logo, in mirror-like relief on a frosted gold background on the front. The Museum building in platinum-like relief is on the reverse along with your membership number engraved on a raised panel. These coins are \$25 each.

Online forms for all three programs are available at the NSSA web site, www.mynssa.com. Contact Mike Brazzell at 210-688-2574 or email mbrazzell@nssa-nasca.com for more information on the many programs.



HALL OF FAME FUNDRAISING

Parking: Parking spaces behind the stadium field can be reserved. The proceeds for these spaces go to the support of the Museum. The cost for a parking space, depending on location, is \$150 or \$200. For further information and to reserve your parking place, contact Olivia Gracia at 210-688-3371 x122 or email ogracia@nssa-nasca.com.

Practice Field Rental: Shooters can rent practice fields prior to the shoot so that they can practice at their discretion; you choose the times and shoot your own practice regimen. A field can be rented for \$200 for a single day or \$300 for two days. Tokens for your practice rounds will be on sale in the Pro Shop. Fields will be available on Wednesday and Thursday before the Mini World begins. Contact Olivia Gracia at 210-688-3371 x122 or email ogracia@nssa-nasca.com for further information.

Museum Raffle: As in years past, there will be a merchandise raffle to support the NSSA Hall of Fame Museum. For further information, contact Mike Brazzell at 210-688-2574 or email mbrazzell@nssa-nasca.com.

MINI-WORLD .410 BORE EVENT

SUNDAY, SEPTEMBER 28
100 TARGETS
\$1,200 GUARANTEED MONEY



ENTRY FEE

\$49 for targets and awards, \$4 daily fee & \$2 maintenance fee.
Competition in NSSA classes AAA, AA, A, B, C and D; plus concurrent events listed on page 15. Optional purses listed on page 16.

GUARANTEED MONEY

Champion-----	\$500
Runner-up-----	\$400
Third-----	\$300

CLASS PURSE

\$4/per participant in class

1 - 20-----	100%
21 - 60-----	60/40%
61 - 100-----	50/30/20%
101 - 170-----	40/30/20/10%
More than 170-----	30/25/20/15/10%

Payouts will be paid according to shoot-off placement, if applicable.
Otherwise, long-run rule applies.

CONCURRENT EVENTS AND AWARDS

As listed on page 15.

OPTIONAL PURSES

Class Purse-----	\$10
Lewis Class Purse-----	\$10
Oklahoma Option (on 50s)-----	\$15
Champion's Purse-----	\$20
Red Hot Jackpot-----	\$50
NSC Building Fund	
Lewis Option-----	\$20-\$10 NSC/\$10 Shooter (Split 50/30/20% High Gun)
Ronald McDonald House	
Lewis Option-----	\$20-\$10 RMH/\$10 Shooter (Split 50/30/20% High Gun)

See page 16 for explanation and details of optional purses.

AWARDS

Champion	NSSA Gold Medallion & Name engraved on Mary Catherine Conrad Trophy
Runner-up	NSSA Silver Medallion
Third	NSSA Bronze Medallion
Class Winners	Mini-World Medals to 10 places each class

MINI-WORLD HOA EVENT

SUNDAY, SEPTEMBER 28

Must enter HOA Mini-World Event to be eligible for guaranteed money and awards. However, you do not need to play the HOA Event to be eligible for HOA Concurrents. Held in conjunction with and based on the four gauge Mini-World Events. 400 Registered Targets.

Blaser

ENTRY FEE

\$15 for targets and awards.

Competition in NSSA classes AAA, AA, A, B, C, D and E. For method of computing shooters' HOA classes (including classes for new shooters and previously classified shooters), see pages 13-14.

GUARANTEED MONEY

Champion-----	\$750
Runner-up-----	\$500
Third-----	\$300

CLASS PURSE

\$4/per participant in class

1 - 20-----	100%
21 - 60-----	60/40%
61 - 100-----	50/30/20%
101 - 170-----	40/30/20/10%
More than 170-----	30/25/20/15/10%

Payouts will be paid according to shoot-off placement, if applicable. Otherwise, long-run rule applies.

CONCURRENT EVENTS AND AWARDS

As listed on page 15.

OPTIONAL PURSES

Class Purse-----	\$10
Red Hot Jackpot-----	\$50

See page 16 for explanation and details of optional purses.

AWARDS

Champion	NSSA Gold Medallion & Name engraved on Jerald E. Conrad & Family Memorial Trophy
Runner-up	NSSA Silver Medallion
Third	NSSA Bronze Medallion
Class Winners	Mini-World Medals to 10 places each class

MINI-WORLD HAA EVENT

SUNDAY, SEPTEMBER 28
CHAMPIONSHIP ONLY
NO ENTRY FEE



Held in conjunction with and based on the five Mini-World Events.
500 Registered Targets

AWARDS

Champion
Runner-up
Third

NSSA Gold Medallion
NSSA Silver Medallion
NSSA Bronze Medallion

#PULL

KRIEGHOFF & BLASER SALES SERVICE. BLDG #27.

THE ONLY FACTORY AUTHORIZED KRIEGHOFF SALES & SERVICE PROVIDER IN THE STATE OF TEXAS.



Paper or Plastic?



The Gold Medal line of target shooting ammunition didn't get its name by chance. Whether your discipline is Trap, Skeet or Sporting Clays, we have a load to fit your needs. Winning shooters have long preferred the Federal Premium® brand with its patented one-piece 12S3 or 12S0 wad. All you have to decide is which hull you prefer to win your own gold medal.

Federal—the choice of Champions!

 **FEDERAL
PREMIUM**
AMMUNITION

www.federalpremium.com

NEW POWDER PROMISE



Alliant Powder®—makers of some of the best and most popular reloading powders—offers a powerful new propellant to the sub-gauge shooter. Introducing 20/28™, a powder designed to deliver competition-grade



performance to 20 and 28 gauge clay target shooters. Extremely clean burning with proven lot-to-lot consistency, 20/28™ promises to elevate any sub-gauge shooter's confidence ... and scores.

www.alliantpowder.com

Made in the U.S.A. © 2007 ATK ISO certified AP90

2014 HALL OF FAME BANQUET

MONDAY, SEPTEMBER 29, 2014
COURTYARD BY MARRIOTT (HWY 151)
6:45 PM COCKTAILS, 7:45 PM DINNER

Hall of Fame Inductees

John Castillo
Minka Williams

Ray Boller Inductee

Cotton Talbott

Referee Honor Roll

John Bratty, CAN
Bill Fertig, FL

Robert Nesbit Award Winner

Richard Fukatsu - .9795

NSSA/NSCA All-Around Club of the Year

Dallas Gun Club

Club of The Year

Detroit Gun Club

Recognized Clubs of the Year

Large (8+ Fields)

Forest City Gun Club
Northbrook Sports Club
St. Joe Valley Conservation Club

Intermediate (4-7 Fields)

Cen-TX Skeet Club
Lafayette Skeet Club
San Antonio Gun Club

Small (1-3 Fields)

Bandera Gun Club
Coast Rifle & Pistol Club
Tombstone Skeet Club

Association of the Year

National Shooting Sports Foundation

Jay Schatz High Average Leaders

HOA	Paul Giambrone, III	.9944
12 Gauge	Stuart Brown	.9991
20 Gauge	Michael Schmidt, Jr.	.9983
28 Gauge	Kurt Grates	.9980
.410 Bore	Paul Giambrone, III	.9900
Doubles	Todd Bender	.9886
Ladies	Lindsay Plesko	.9786

Load up with one of Hodgdon's
27 smokeless powders. Match your gun, your game,
the weather – you've got it bagged.



Phone 913-362-9455 • www.hodgdon.com

Ready. Aim. Jerky.





Chick-fil-A Alamo Ranch Marketplace supports
2014 World Skeet Shoot



**Drop by Chick-fil-A and
Celebrate with the Cows!**

Serving Breakfast, Lunch and Dinner!
Monday-Saturday, 6:30 a.m. to 10 p.m.

5615 West Loop 1604 N (corner of 1604 and FM 471)
San Antonio, TX 78253 • 210-647-3090
www.chick-fil-a.com/alamoranchmarketplace

WORLD CHAMPIONSHIP 12 GAUGE EVENT

TUESDAY, SEPTEMBER 30
150 TARGETS, FIRST FLIGHT 9 AM
\$2,100 GUARANTEED MONEY

ENTRY FEE



BERETTA

\$74 for targets and awards, \$6 daily fee & \$3 maintenance fee.
Competition in NSSA classes AAA, AA, A, B, C, D and E; plus concurrent events.

GUARANTEED MONEY

Champion -----	\$1,000
Runner-up-----	\$650
Third -----	\$450

CLASS PURSE

\$6/per participant in class

1 - 20 -----	100%
21 - 60-----	60/40%
61 - 100 -----	50/30/20%
101 - 170-----	40/30/20/10%
More than 170 -----	30/25/20/15/10%

Payouts will be paid according to shoot-off placement, if applicable.
Otherwise, long-run rule applies.

CONCURRENT EVENTS AND AWARDS

As listed on page 15.

OPTIONAL PURSES

Class Purse-----	\$20
Lewis Class Purse -----	\$20
Oklahoma Option (on 50s)-----	\$30
Champion's Purse -----	\$20
Red Hot Jackpot -----	\$50
NSC Building Fund	
Lewis Option-----	\$20-\$10 NSC/\$10 Shooter (Split 50/30/20% High Gun)
Ronald McDonald House	
Lewis Option-----	\$20-\$10 RMH/\$10 Shooter (Split 50/30/20% High Gun)
2-Man Team Class Purse -----	\$5 per shooter

See page 16 for explanation and details of Optional Purses.

AWARDS & EVENTS

Champion	Name engraved on the Missouri State Skeet Association Trophy
Lady Champion	Name engraved on Jerald Edward & Mary Catherine Conrad Family Memorial Trophy
Senior Champion	Names engraved on Joseph M. George Trophy
Five-Man Team	Names engraved on Field and Stream Challenge Trophy

WORLD CHAMPIONSHIP 20 GAUGE EVENT

WEDNESDAY, OCTOBER 1
FIRST FLIGHT 9 AM - FOUR FLIGHTS
\$2,100 GUARANTEED MONEY



ENTRY FEE

\$49 for targets and awards, \$4 daily fee & \$2 maintenance fee.

Competition in NSSA classes AAA, AA, A, B, C and D; plus concurrent events listed on page 15.

GUARANTEED MONEY

Champion-----	\$1,000
Runner-up-----	\$650
Third-----	\$450

CLASS PURSE

\$4/per participant in class

1 - 20-----	100%
21 - 60-----	60/40%
61 - 100-----	50/30/20%
101 - 170-----	40/30/20/10%
More than 170-----	30/25/20/15/10%

Payouts will be paid according to shoot-off placement, if applicable. Otherwise, long-run rule applies.

CONCURRENT EVENTS AND AWARDS

As listed on page 15.

OPTIONAL PURSES

Class Purse-----	\$10
Lewis Class Purse-----	\$10
Oklahoma Option (on 50s)-----	\$15
Champion's Purse-----	\$20
Red Hot Jackpot-----	\$50
NSC Building Fund	
Lewis Option-----	\$20-\$10 NSC/\$10 Shooter (Split 50/30/20% High Gun)
Ronald McDonald House	
Lewis Option-----	\$20-\$10 RMH/\$10 Shooter (Split 50/30/20% High Gun)
2-Man Team Class Purse-----	\$5 per shooter

See page 16 for explanation and details of optional purses.

AWARDS & EVENTS

Awards for all Championship Events listed on page 15.

Champion - Name engraved on Dr. J. Frank Trucks Trophy.

WORLD CHAMPIONSHIP 28 GAUGE EVENT

THURSDAY, OCTOBER 2
FIRST FLIGHT 9 AM - FOUR FLIGHTS
\$2,100 GUARANTEED MONEY



ENTRY FEE

\$49 for targets and awards, \$4 daily fee & \$2 maintenance fee.
Competition in NSSA classes AAA, AA, A, B, C and D; plus concurrent events listed on page 15.

GUARANTEED MONEY

Champion-----	\$1,000
Runner-up-----	\$650
Third-----	\$450

CLASS PURSE

\$4/per participant in class

1 - 20-----	100%
21 - 60-----	60/40%
61 - 100-----	50/30/20%
101 - 170-----	40/30/20/10%
More than 170-----	30/25/20/15/10%

Payouts will be paid according to shoot-off placement, if applicable. Otherwise, long-run rule applies.

CONCURRENT EVENTS AND AWARDS

As listed on page 15.

OPTIONAL PURSES

Class Purse-----	\$10
Lewis Class Purse-----	\$10
Oklahoma Option (on 50s)-----	\$15
Champion's Purse-----	\$20
Red Hot Jackpot-----	\$50
NSC Building Fund	
Lewis Option-----	\$20-\$10 NSC/\$10 Shooter (Split 50/30/20% High Gun)
Ronald McDonald House	
Lewis Option-----	\$20-\$10 RMH/\$10 Shooter (Split 50/30/20% High Gun)
2-Man Team Class Purse-----	\$5 per shooter

See page 16 for explanation and details of optional purses.

AWARDS & EVENTS

Awards for all Championship Events listed on page 15.
Champion - Name engraved on C. J. Crites Trophy.

WORLD CHAMPIONSHIP .410 BORE EVENT

FRIDAY, OCTOBER 3
FIRST FLIGHT 9 AM - FOUR FLIGHTS
\$2,100 GUARANTEED MONEY

Remington

ENTRY FEE

\$49 for targets and awards, \$4 daily fee & \$2 maintenance fee.

Competition in NSSA classes AAA, AA, A, B, C and D; plus concurrent events listed on page 15.

GUARANTEED MONEY

Champion-----	\$1,000
Runner-up-----	\$650
Third-----	\$450

CLASS PURSE

\$4/per participant in class

1 - 20-----	100%
21 - 60-----	60/40%
61 - 100-----	50/30/20%
101 - 170-----	40/30/20/10%
More than 170-----	30/25/20/15/10%

Payouts will be paid according to shoot-off placement, if applicable. Otherwise, long-run rule applies.

CONCURRENT EVENTS AND AWARDS

As listed on page 15.

OPTIONAL PURSES

Class Purse-----	\$10
Lewis Class Purse-----	\$10
Oklahoma Option (on 50s)-----	\$15
Champion's Purse-----	\$20
Red Hot Jackpot-----	\$50
NSC Building Fund	
Lewis Option-----	\$20-\$10 NSC/\$10 Shooter (Split 50/30/20% High Gun)
Ronald McDonald House	
Lewis Option-----	\$20-\$10 RMH/\$10 Shooter (Split 50/30/20% High Gun)
2-Man Team Class Purse-----	\$5 per shooter

See page 16 for explanation and details of optional purses.

AWARDS & EVENTS:

Awards for all Championship Events listed on page 15.

Champion	Name engraved on Leon Mandel Trophy
Veteran Champion	Name engraved on Grey Silva Trophy

WORLD CHAMPIONSHIP 450 HOA EVENT

FRIDAY, OCTOBER 3
\$3,750 GUARANTEED MONEY



Must enter 450 HOA Event to be eligible for guaranteed money & awards; held in conjunction with and based upon the four gauge championship events. However, you do not need to enter the Open HOA Championship to be eligible for HOA Concurrents and Teams.

ENTRY FEE

\$20; Competition in NSSA classes AAA, AA, A, B, C, D and E. For method of computing shooters' HOA Classes (including classes for new shooters and previously classified shooters) see pages 13-14.

GUARANTEED MONEY

Champion-----	\$1,500
Runner-up-----	\$1,250
Third-----	\$1,000

CLASS PURSE

\$10/per participant in class

1 - 20-----	100%
21 - 60-----	60/40%
61 - 100-----	50/30/20%
101 - 170-----	40/30/20/10%
More than 170-----	30/25/20/15/10%

Payouts will be paid according to shoot-off placement, if applicable. Otherwise, long-run rule applies.

CONCURRENT EVENTS AND AWARDS

As listed on page 15.

OPTIONAL PURSES

Red Hot Jackpot-----	\$50
2-Man Team Class Purse-----	\$5 per shooter

See page 16 for explanation and details of Optional Purses.

AWARDS & EVENTS

As listed on page 15. Based on 450 targets.

Champion	Name engraved on the D. Lee Braun - Jay J. G. Schatz Trophy and Jack E. Johnson Memorial Trophy.
Lady Champion	Name engraved on the William H. Mansfield Trophy.
Sub-Sen. Champion	Name engraved on the F. S. Stuart Molson Trophy.
Senior Champion	Name engraved on the Grayum Steele Trophy. Senior Champion will also receive a plaque denoting this award.
Military	Retired or Active Duty Champion's (whichever has highest score). Name engraved on the General K. E. Pletcher Trophy.
Rookie Champion	Name engraved on the HOA Rookie Champion Trophy donated by Norm Andersen.
Class B Champion	Name engraved on the Gary Durkee Memorial Trophy.

DONATED BY KOLAR ARMS

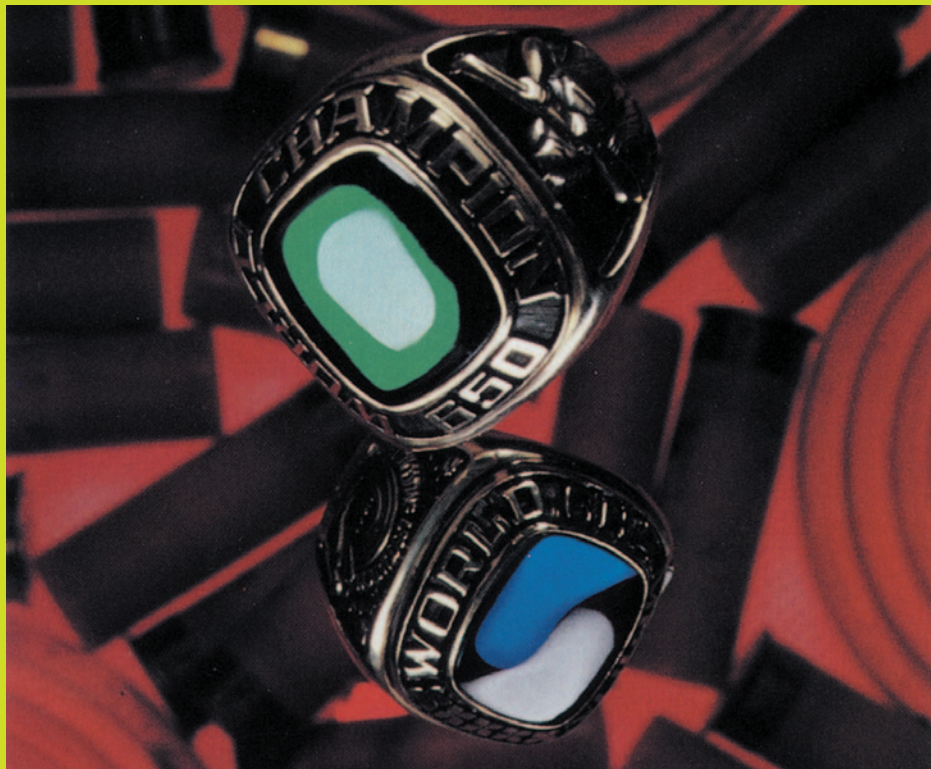

PRESENTED TO CHAMPIONS IN THE FOLLOWING EVENTS:

12 Gauge
20 Gauge
28 Gauge
.410 Bore

Doubles
HOA (450)
HAA (550)
C of C

ONLY ONE RING WILL BE AWARDED TO AN INDIVIDUAL.

Additional stones will be added to the rings of shooters who win more than one World Championship in the same or different years. Former World Champions, upon application to NSSA, will be allowed to purchase one of these World Championship Rings.

RONALD MCDONALD HOUSE (RMH) NSCA 5-STAND

**OPEN TO WORLD SKEET REGISTERED
PARTICIPANTS ONLY!**

**TUESDAY, SEPTEMBER 30 – 12 GAUGE
WEDNESDAY, OCTOBER 1 – 20 GAUGE
THURSDAY, OCTOBER 2 – 28 GAUGE
FRIDAY, OCTOBER 3 – .410 BORE**

10 AM - 5 PM

50 Target Race each day - 200 Target HOA.

First 50 targets shot each day will be scored for the event of the day.

Awards based on Lewis Class, 3 places per event plus HOA.

(Lewis Class for 5-Stand is NOT based on your skeet Lewis Class)

EACH EVENT: \$20 PLUS \$20 HOA

\$10 into the Lewis Class Option and \$10 donated to RMH Charities.

Practice Only: \$10 each round - all proceeds donated to RMH.

SHOOT TO CHANGE A LIFE



Trapper Ready. Pull.

Support Ronald McDonald House Charities by doing what you love. With the support of shooters like you, we're proud to host national shooting sport events that raise millions of dollars for the Houses we help.

You can make a difference. When you support Kids & Clays® you'll be helping to provide a "home away from home" for families with seriously ill children receiving treatment at nearby hospitals. When you shoot for a cause, everyone wins.

Give a family a shot...

Help us, help families with your donations by calling 219.874.2100 or visiting KidsAndClays.com



Proud to be the Official Charity of



Visit us at SHOT Show Booth L336



WHITE FLYER TARGETS

**All of us at White Flyer Targets and Giambrone Shooting Clinics
would like to take this time to thank you, our customers.
Without you, we would not be where we are today!**

"In my 20+ years of skeet shooting, I have seen several brands of targets and one brand stands out the most - White Flyer. They meet all my demands across all of the shooting disciplines and provide excellent service. When I see White Flyer Targets in the air, I know it is going to be a great day!"



- NSSA Master Instructor
- NSSA Hall of Fame Member
- 15 World Titles
- 21 400X400s, 5 500X500s
- 17 Time High Average Leader



For more information about Giambrone Shooting Clinics
visit www.breakmoretargets.com or call 985-966-5450

WORLD CLASS TARGETS FOR WORLD CLASS SHOOTERS

1300 Post Oak Road, Ste. 680 Houston, TX 77056 www.whiteflyer.com
West: 800.872.7888 East: 800.423.6077 North Central: 574.772.3271 Midwest: 800.647.2898

WORLD CHAMPIONSHIP CHAMPION OF CHAMPIONS EVENT

FRIDAY, OCTOBER 3
100 TARGETS- LAST 25 TARGETS OF THE 4 GUNS
\$2,000 CASH AWARDS GUARANTEED

WHITE  FLYER®

ENTRY FEE

\$15 for option. Competition is open to everyone.

GUARANTEED MONEY

Champion-----	\$450	Sixth-----	\$150
Runner-Up -----	\$350	Seventh-----	\$125
Third-----	\$275	Eighth -----	\$100
Fourth -----	\$225	Ninth-----	\$75
Fifth-----	\$200	Tenth -----	\$50

SHOOT-OFF

All Champion of Champions shoot-offs will be shot using the .410 bore shotgun until all winners are determined by shooting doubles at 3, 4 and 5, miss and out by station using NSSA rules for doubles events.

OPEN AWARDS

Champion	NSSA Gold Medallion, Kolar ring, wrist watch and name engraved on the Grant Ilseng trophy.
Runner-up	NSSA Silver Medallion
Third	NSSA Bronze Medallion
Fourth - Tenth	NSSA Bronze Pin

CONCURRENT EVENTS AND AWARDS

As listed on pages 13-15. Gold medallion to Lady Champion, silver medallion to Lady Runner-up and bronze medallion to Lady Third. Gold pin to Triple-Sub, Sub-Sub-Senior, Sub-Senior, Senior, Veteran, Senior-Veteran, Military and Retired Military Champion. Silver pin to Triple-Sub, Sub-Sub-Senior, Sub-Senior, Senior, Veteran, Senior-Veteran, Military and Retired Military Runner-up.

WORLD CHAMPIONSHIP 550 HAA EVENT

FRIDAY, OCTOBER 3
\$10,000 IN CASH AWARDS



Held in conjunction with, and based on, the four gauge championship events plus the Doubles Championship. Must enter 450 HOA and doubles event to be eligible for guaranteed money.

ENTRY FEE

\$20 (Must enter for money/awards.)

ELIGIBILITY

Shooter must participate in Doubles Championship and be entered in the 450 Target HOA Champion Event.

GUARANTEED MONEY

Champion	\$1,300
Runner-up	\$1,000
Third	\$800
Class Winner	\$550 (Classes AAA, AA, A, B, C, D)
Class Second	\$350 (Classes AAA, AA, A, B, C, D)
Class Third	\$250 (Classes AAA, AA, A, B, C, D)

OPEN AWARDS:

Champion	NSSA Gold Medallion, World Championship Ring donated by Kolar Arms and the World Championship Wrist Watch Champion name engraved on the Winchester HAA Classic Trophy.
Runner-up	NSSA Silver Medallion
Third	NSSA Bronze Medallion
Class 1st through 3rd	NSSA World Shoot Medallion
Class 4th through 10th	Bronze World Shoot Medal
Special Award (E Class)	Champ, Runner-Up and Third

To determine winners, each competitor's score in the Doubles Championship will be added to their score in HOA Championship. ALL TIES, for any portion of the guaranteed purse (including class) will be broken by shoot-offs of doubles at Stations 3, 4 and 5 - miss and out by station, using the .410 bore gun and NSSA Rules for doubles events.

Shooter's class for this event will be based on a combination of average of doubles, 12, 20, 28 GA and .410 Bore; however, the 550 and HOA class may be no lower than the lowest class held in any of the gauges included in the computation. For 550 HAA classification table and for method of determining HOA class for new shooters, see pages 13-14.



“YOU’VE GIVEN THE WORLD
SOMETHING THAT’S TAKEN ME
**THIRTY YEARS AND
2 MILLION ROUNDS
TO DEVELOP.**”

Richard Rhode

Richard Rhode

Father and Coach of 5-time Medalist, Kim Rhode



See Why You’ve Been Missing

- Training for sport shooting
- Black and orange colors for varying light conditions
- Tracking leads on crossing birds



Learn more about
AA TrAacker



Winchester.com/SafetyFirst



WORLD CHAMPIONS

YR	SITE	HIGH OVER ALL	12 GAUGE	20 GAUGE
1935	Cleveland, OH	Henry Joy 517	Love Pratt 244	Henry Joy 99
1936	St. Louis, MO	William Clayton 530	Dick Shaughnessy 248	Robert Stack 99
1937	Detroit, MI	Donald Sperry 537	S. Odis Walding 248	Frank Kelly 99
1938	Tulsa, OK	Jack Lindsey 540	Henry Joy 250	Dick Shaughnessy 100
1939	San Francisco, CA	Robert Parker 534	Walter Dinger 247	Donald Sperry 99
1940	Syracuse, NY	Felix Hawkins 544	Dick Shaughnessy 249	Robert Parker 100
1941	Indianapolis, IN	Alex Kerr 543	Charles Poulton 250	S. Lewis Hutcheson 100
1942	Syracuse, NY	Dick Shaughnessy 543	LeRoy Childs 250	Henry Brown 100
1943-45	No World Shoot			
1946	Indianapolis, IN	Gerald Batten 347x350	Alex Kerr 250 (250 12 GA; 100 20 GA)	D. Lee Braun 100
1947	Syracuse, NY	Alex Kerr 543	Richard Westermeier 250	Charles Poulton 100
1948	Las Vegas, NV	Grant Ilseug 543	Glenn Van Buren 249	Ben Di Iorio 100
1949	Dallas, TX	Herman Ehler 544	Glenn Van Buren 249	C. J. Michaelis, Jr. 100
1950	Dallas, TX	Alex Kerr 544	Francis Ellis 250	Alex Kerr 100
1951	Dallas, TX	Francis Ellis 543	Glenn Van Buren 250	Ed Scherer 100
1952	Dallas, TX	Louis Gordon 540	Harry Trimble 250	D. W. Conway 100
1953	Reno, NV	Alex Kerr 541	Charles Bagley 250	John Dalton, Jr. 100
1954	Waterford, MI	Salvador Roig 535	Howard Confer 249	Carola Mandel 100
1955	Waterford, MI	Robert Rath 540	Alex Kerr 250	Ben Di Iorio 100
1956	Reno, NV	Titus Harris, Jr. 542	Jack Horner 250	Louis Gordon 100
1957	Reno, NV	Alex Kerr 539	John Dalton, Jr. 250	Ben Di Iorio 100
1958	Waterford, MI	Ken Sedlecky 540	Harold Myers 250	Ed Scherer 100
1959	Lynnhaven, VA	Barney Hartman 545	Bob Shuley 250	Ken Sedlecky 100
1960	Lynnhaven, VA	William Rogers 546	Peter Candy 250	William Hay Rogers 100
1961	Reno, NV	Peter Candy 546	William Bag Rogers 250	Andy Laird 100
1962	St. Janvier, Quebec	Barney Hartman 546	Ken Gilbert 250	William Sesnon, III 100
1963	Rush, NY	Marvin Hambrick 544	James Bellows 250	Ken Sedlecky 100
1964	Reno, NV	William Sesnon, III 548	Bob Shuley 250	Alex Kerr 100
1965	Savannah, GA	James Bellows 544	Jimmy Prall 250	Vernie Surber 100
1966	Rush, NY	Steve Hanzel 547	Vernie Surber 250	Fritz Wiedergott 100
1967	Savannah, GA	James Bellows 546	James Bellows 250	Dick Rowden 100
1968	Bucyrus, KS	James Bellows 547	Al Buntrock and	James Mike Martin 100
1969	Rush, NY	Bob Shuley 546	Walt Badorek 250	Tom Heffron 250 each
1970	Savannah, GA	Tony Rosetti 544	John Durbin 250	Dick Bienapfl 100
1971	San Antonio, TX	Robert Paxton 548	John Durbin 250	Harry Stilwell 100
1972	Rush, NY	Tony Rosetti 548	Dick Bienapfl 250	Kenny Barnes 100
1973	Savannah, GA	Tony Rosetti 548	Tony Rosetti 250	Bruce Evans 100
1974	Savannah, GA	Paul LaPorte 547	Bobby Lewis 250	Brad Rivenburgh 100
1975	San Antonio, TX	Noel Winters 548	Tito Killian 250	Ron Molenaar 100
1976	San Antonio, TX	Robert Paxton 549	Martin F. Wood 250	Terry Nichols 100
1977	San Antonio, TX	Charlie Parks 550	Tito Killian 100	Doug Burdett 100
1978	Savannah, GA	John Shima 548	Murray Jackson 250	Tito Killian 100
1979	San Antonio, TX	Walt Badorek 550	Murray Jackson 250	Wayne Mayes 100
1980	Savannah, GA	Wayne Mayes 550	Chip Youngblood 250	John Dail 100
1981	Savannah, GA	Al Magyar 549	Wayne Mayes 250	John Dail 100
1982	San Antonio, TX	Gabby Hulgán 548	Tito Killian 250	Asa T. "Tommy" Oliver 100
1983	Savannah, GA	Buddy Boss 550	John Shima 250	Bruce Evans 100
1984	San Antonio, TX	Phil Murray 550	John Shima 250	Chip Youngblood 100
1985	San Antonio, TX	Bob Uknalis 550	Wayne Mayes 250	Wayne Mayes 100
1986	San Antonio, TX	Charlie Martin 550	Wayne Mayes 250	Tal Sprinkles 100
1987	San Antonio, TX	Alan Clark 547	Alan Clark 250	Alan Clark 100
1988	San Antonio, TX	James Montgomery 548	Bob Uknalis 250	Wayne Mayes 100
1989	Savannah, GA	Luke Deshotels 550	Michael Cooley 250	Wayne Mayes 100
1990	San Antonio, TX	Wayne Mayes 548	Robert Uknalis 250	Todd Bender 100
1990	Savannah, GA	Wayne Mayes 549	Todd Bender 250	Wayne Mayes 100
			Todd Bender 250	Howie Bailey 100

1935 - 2013

28 GAUGE

William Clayton 94
Kenneth Miller 100
Donald Sperry 98
Jack Lindsey 99
Donald Sperry 99
Dick Shaughnessy 99
William Perdue 100
Lowell S. Pratt 99

D. Lee Braun 96

Charles Poulton 99
Grant Ilseng 100
Grant Ilseng 100
Alex Kerr 100
Ben Di Iorio 100
G. T. Edwinston 99
John Dalton, Jr. 100
Salvador Roig 100
Alex Kerr 100
Chef Crites 99
Robert Thiefels 99
Louis Gordon 100
Glenn Brown 100
William Hay Rogers 100
James Clark 100
Harold Myers 100
Edward Lee 100
Bob Shuley 100
Strother Shumate 98
Ted Hannaford 100
Kerr Craige Arey 100
Cecil Trammell 100

Kenny Barnes 100
Wayne Ray 100
Raymond Craemer 100
Kenny Barnes 100
Wayne Mayes 100
Dennis Thomas 100
Martin F. Wood 100
Ricky Pope 100
John Shima 100
John Dail 100
C. A. Sanderson 100
George Desatoff 100
Dave Starrett 100
Don Kaufman 100
Bill Rodgers 100
Tal Sprinkles 100
Charlie Martin 100
Tom Fiori 100
Doug Thompson 100
Brad Rivenburgh 100
Todd Bender 100
Wayne Mayes 100

410 BORE

Clarence Mitchell 89
William Clayton 95
Donald Sperry 96
Jack Lindsey 98
Dick Shaughnessy 94
Felix Hawkins 98
Alex Kerr 99
Dick Shaughnessy 96

No Championship

Alex Kerr 99
Grant Ilseng 98
Ben Di Iorio 98
Grant Ilseng 96
Francis Ellis 99
Tommy Spicola, III 97
Newton Crumley 98
Louis Gordon 95
Robert Rath 95
Ed Calhoun 98
Ed Calhoun 93
Alex Kerr 98
Alex Kerr 99
William Brown, Jr. 100
Bob Shuley 99
Donald Jacobsen 99
Al Shuley 98
William Sesnon, III 100
Alex Kerr 98x100
Kenny Barnes 100
Jimmy Prall 100
Carl Poston, Sr. 98

Don Johnson 100
Bill Lawson 99
Red Hill 100
Tony Rosetti 100
Chris Summers 100
Kenny Barnes 100
Al Mullins 100
Charlie Parks 100
Chris Brown 100
Walt Badorek 100
David Brunkhorst 100
Wayne Mayes 100
Wayne Mayes 100
Mike Wooten 100
Donnie Parks 100
Dave Starrett 100
Wayne Mayes 100
John Spurgeon 100
Boyd Wickman 100
Chad Everett 100
Art Sidereas 100
Howie Bailey 100

INTERNATIONAL

William Marriot 295x300
Henry Shaw 98x100
George A. Young 100
Bob Reay 99x100
David Bywater 99x100
John Satterwhite 100x100

Al Buntrock 98x100
Al Morrison 99x100
Jack Johnson 197x200
James Whitaker 195x200
Carl Poston, Jr. 197x200
Mike Ward 195x200
J. H. Sheffield 196x200
NO EVENT
NO EVENT
Matt Dryke 196x200
Robert Summers 196x200
Al Mullins 199x200
Matt Dryke 199x200
Dan Carlisle 198x200
Matt Dryke 197x200
Matt Dryke 197x200
Matt Dryke 200x200
Matt Dryke 199x200
George Quigley, Jr. 189x200
George Quigley, Jr. 220x225
Jason Ward 221x225
Randy Borth 200x225

CHAMP OF CHAMPS

Dick Shaughnessy 100

Charles H. Poulton 100

A. Arthur Beam 100
Elkins Read, Jr. 100
Ben Di Iorio 100
Grant Ilseng 100
Grant Ilseng 100
Grant Ilseng 100
C. J. Michaelis, Jr. 99
Salvador Roig 100
Louis Gordon 100
K. L. Pendergras 100
Miner Cliett 100
Robert Belkirch 100
Andy Laird 100
Ed Scherer 100
Miner Cliett 100
B. C. Hartman 100
K. L. Pendergras 99
ttBOb Rodale 100

Eugene N. Donnelly 100
Kenny Barnes 99
James W. Austin 100

Carl Poston, Sr. 100
John D'Alessio 100
Harry Stilwell 100
Bruce Kinkner 100
Kenny Barnes 100
Robert Paxton 100
Robert Paxton 100
Martin F. Wood 100
Gary Randall 100
Dave Starrett 100
Wayne Mayes 100
Todd Bender 100
John Shima 100
Bob Eads 100
Alan Clark 100
Wayne Mayes 100
Kathryn Donovan 100
Angelo Troisi 100
Lori Desatoff 100
Randy Penwell 100
Wayne Mayes 100
Dan Mitchell 100

YR	SITE
1991	San Antonio, TX
1992	Savannah, GA
1993	San Antonio, TX
1994	San Antonio, TX
1995	San Antonio, TX
1996	San Antonio, TX
1997	San Antonio, TX
1998	San Antonio, TX
1999	San Antonio, TX
2000	San Antonio, TX
2001	San Antonio, TX
2002	San Antonio, TX
2003	San Antonio, TX
2004	San Antonio, TX
2005	San Antonio, TX
2006	San Antonio, TX
2007	San Antonio, TX
2008	San Antonio, TX
2009	San Antonio, TX
2010	San Antonio, TX
2011	San Antonio, TX
2012	San Antonio, TX
2013	San Antonio, TX

HIGH OVER ALL
Todd Bender 550
Adrian Cousens 550
Wayne Mayes 548
Wayne Mayes 550
Craig Kirkman 549
Gabby Hulgán 549
Craig Kirkman 549
Todd Bender 549
Bill Burke 550
Stuart Fairbank 549
Paul Giambrone, III 549
Edward Dean 550
Michael Schmidt, Jr. 550
Craig Kirkman 549
Paul Giambrone, III 549
Kevin Monteleone 550
Robert Uknalis 550
Todd Bender 550
Todd Bender 550
Michael Schmidt, Jr. 450
Dustan Taylor 450
Cameron Schuster 450
Michael E. Schmidt, Jr. 449

12 GAUGE
Robert Uknalis 250
Ralph Petley 250
Todd Bender 250
Richard Lawry 250
Richard Cameron 250
Adrian Cousens 250
Randy Penwell 250
Luke Deshotes 250
Wayne Mayes 250
Michael Schmidt, Jr. 250
Michael Schmidt, Jr. 250
John Imbt 250
Mark Vaillancourt 250
Craig Lakey 250
Robert Uknalis 250
Craig Kirkman 250
Mark Biddle 250
Brian Foley 250
Doug Coulter 250
Wayne Mayes 150
Hayes Wauford 150
Adam Goodart 150
David Scott 150

20 GAUGE
James Biddle 100
John Jensen 100
Gabby Hulgán 100
Wayne Mayes 100
Wayne Mayes 100
Todd Bender 100
Bill Amond 100
Dave McGaffee 100
Wayne Mayes 100
Robert Uknalis 100
Paul Giambrone, III 100
Paul Giambrone, III 100
Craig Kirkman 100
Paul Giambrone, Jr. 100
Paul Giambrone, III 100
Craig Kirkman 100
Michael Schmidt, Jr. 100
Michael Schmidt, Jr. 100
Kurt Grates 100
Paul Giambrone, III 100
Todd Bender 100
Paul Giambrone, III 100
Paul Giambrone, III 100

YR	SITE
1981	San Antonio, TX
1982	Savannah, GA
1983	San Antonio, TX
1984	San Antonio, TX
1985	San Antonio, TX
1986	San Antonio, TX
1987	San Antonio, TX
1988	Savannah, GA
1989	San Antonio, TX
1990	Savannah, GA
1991	San Antonio, TX
1992	Savannah, GA
1993	San Antonio, TX
1994	San Antonio, TX
1995	San Antonio, TX
1996	San Antonio, TX
1997	San Antonio, TX
1998	San Antonio, TX
1999	San Antonio, TX
2000	San Antonio, TX
2001	San Antonio, TX
2002	San Antonio, TX
2003	San Antonio, TX
2004	San Antonio, TX
2005	San Antonio, TX
2006	San Antonio, TX
2007	San Antonio, TX
2008	San Antonio, TX
2009	San Antonio, TX
2010	San Antonio, TX
2011	San Antonio, TX
2012	San Antonio, TX
2013	San Antonio, TX

DOUBLES
Bob Wrenn 100
Richard Boss 100
Wayne Mayes 100
Wayne Mayes 100
Jodie Robertson 100
Randy Schwandt 100
Lori Desatoff 100
Bruce Evans 100
Wayne Mayes 100
James Little 100
Todd Bender 100
Mark Reichow 100
Tim Gallagher 100
Wayne Mayes 100
Craig Kirkman 100
Craig Kirkman 100
Michael Schmidt, Jr. 100
Robert Paxton 100
Les Lala III 100
Craig Kirkman 100
Craig Lakey 100
David Cooley 100
Todd Bender 100
Craig Parsons 100
Wayborn Bowling 100
Todd Bender 100
Hayes Wauford 100
Paul Giambrone, III 100
Sam Armstrong 100
Craig Parsons 100
Michael E. Schmidt, Jr. 100
Todd Bender 100
Bailey Glenewinkel 100

650/550
Wayne Mayes 644
Richard Boss 650
Phil Murray 650
Alan Clark 649
Wayne Mayes 649
Alan Clark 647
Dave Starreff 646
Wayne Mayes 649
Wayne Mayes 648
George Lehr 648
Todd Bender 650
Adrian Cousens 650
Rocky Goodman 648
Wayne Mayes 650
Craig Kirkman 650
Gabby Hulgán 649
Brian Martin 648
Michael Schmidt, Jr. 649
Luke Deshotes 649
Stuart Fairbank 649
Paul Giambrone, III 648
Edward Dean 650
Michael Schmidt, Jr. 650
Paul Newman 649
Mike Kozak 648
Kevin Monteleone 650
Michael Schmidt, Jr. 650
Wayne Mayes 649
Todd Bender 649
Craig Parsons 549
Hayes Wauford 548
Michael E. Schmidt, Jr. 547
Todd Bender 549

28 GAUGE

James Biddle 100
Wayne Mayes 100
Richard Hollaway 100
Larry Woo 100
Luke Deshotels 100
Wayne Mayes 100
S. Edward Francez 100
Craig Kirkman 100
John Castillo, Jr. 100
Robert Uknalis 100
Stuart Fairbank 100
Kurt Grates 100
Craig Kirkman 100
Steward McCoin 100
George Lehr 100
Todd Bender 100
Robert Uknalis 100
Peter Usher 100
Sam Armstrong 100
Dustan Taylor 100
Paul Giambrone 100
Michael E. Schmidt, Jr. 100
Michael E. Schmidt, Jr. 100

410 BORE

Louis G. Hulgan 100
Jamie Gaines 100
Rocky Goodman 100
Bill Amond 100
Ed Isabelle 100
Bill Buettgenbach 100
Michael Cooley 100
Bill Green 100
Gordon Patton 100
Michael Schmidt, Jr. 100
Wayne Mayes 100
Paul Newman 100
Clyde R. Simmons 100
Wayne Mayes 100
Greg Hayes 100
Franklin Callahan 100
Todd Bender 100
Todd Bender 100
Brian Foley 100
Paul Giambrone, III 100
Stewart McCoin 100
Robert Paxton 100
Fred Tschantz 100

INTERNATIONAL

William Roy 194
William Roy 196
Matt Dryke 194
Mike Schmidt 196
William Roy 195
James Graves 190
Anthony Colletti 190
Joe Buffa 192
Michael Peresetsky 192
Joe Buffa 195
Todd Graves 197
Mark Weeks 195
Clay Hart 193
Todd Graves 196
Vincent Hancock 194x200
Shawn Duloherly 217x250
Shawn Duloherly 192x200
Vincent Hancock 220x225
Jon Michael McGrath 199x200
Shawn Duloherly 196x200
Jon McGrath 194
Vincent Hancock 196
Vincent Hancock 192

CHAMP OF CHAMPS

Todd Bender 100
John Imbt 100
Jerry Salzgeber 100
Wayne Mayes 100
Richard Hollaway 100
David Anderson 100
David Bitler 100
Gabby Hulgan 100
Angelo Troisi 100
Aristotle Melonas 100
Michael Schmidt, Jr. 100
Kevin Monteleone 100
Stuart Brown 100
Michael Schmidt, Jr. 100
Michael Schmidt, Jr. 100
Craig Kirkman 100
Kevin Monteleone 100
Paul Giambrone, III 100
Paul Giambrone, III 100
Billy Williams 100
Jack Ross 100
Don Snyder 100
Paul Giambrone, III 100

WORLD CHAMPIONSHIP RECORDS

Event

650 Classic

HOA

650-Michael Schmidt, Jr., 2007
 650-Kevin Monteleone, 2006
 650-Michael Schmidt, Jr., 2003
 650-Ed Dean, 2002
 650-Wayne Mayes, 1994
 650-Adrian Cousens, 1992
 650-Todd Bender, 1991
 650-Phil Murray, 1983
 650-Richard Boss, 1982
 550-Todd Bender, 2009
 550-Todd Bender, 2008
 550-Wayne Mayes, 2008
 550-Robert Uknalis, 2007
 550-Kevin Monteleone, 2006
 550-Michael Schmidt, Jr., 2003
 550-Ed Dean, 2002
 550-Bill Burke, 1999
 550-Wayne Mayes, 1994
 550-Adrian Cousens, 1992
 550-Todd Bender, 1991
 550-Louis G. Hulgán, 1991
 550-Luke Deshotels, 1988
 550-Wayne Mayes, 1988
 550-Charlie Martin, 1985
 550-Robert Uknalis, 1984
 550-Don Kaufman, 1984
 550-Phil Murray, 1983
 550-William Rodgers, 1983
 550-Richard Boss, 1982
 550-Wayne Mayes, 1979
 550-Walt Badorek, 1978
 550-Charlie Parks, 1976
 549-Lori Desatoff, 1992
 526-Leesha Laguarda, 1983
 542-Art Wagner, 1983
 546-Tito Killian, 1971
 550-Kevin Monteleone, 2006
 550-by 6 Champions
 549-by 3 Champions
 549-Boyd Wickman, 1994
 546-Robert Myers, 2006
 531-by 2 Champions
 N/A
 550-Jimmy Prall, 1979
 1099-Richard Boss & Vince Muranyi, 1982
 2742-Paxton, Kaufman, Murray, Petley, Biddle, 1984

12 Gauge

250-by 64 Champions

250-by 21 Champions
 246-Heather Herbold, 1985
 248-George Munden, 1985
 250-by 9 Champions
 250-by 6 Champions
 250-by 23 Champions
 250-by 37 Champions
 250-by 20 Champions
 250-by 8 Champions
 244-Warren Penwell, 2002
 N/A
 250-by 27 Champions
 500-by 29 Champion Teams

1249-Cosmic Cowboys, 1974

20 Gauge

100-by 65 Champions

100-by 41 Champions
 100-by 3 Champions
 100-by 7 Champions
 100-by 36 Champions
 100-by 6 Champions
 100-by 25 Champions
 100-by 41 Champions
 100-by 38 Champions
 100-by 13 Champions
 99-by 3 Champions
 78-Charles Holman, 2007
 100-by 35 Champions
 200- by 41 Champion Teams
 500-By 2 Champion Teams

Open
 Women
 Junior Lady
 Sub-Junior
 Junior
 Triple Sub
 Sub-Sub-Sr.
 Sub-Senior
 Senior
 Veteran
 Sr. Veteran
 Super Veteran
 Industry
 2-Man Team
 5-Man Team

Event

Open
 Women
 Junior Lady
 Sub-Junior
 Junior
 Triple Sub
 Sub-Sub-Sr.
 Sub-Senior
 Senior
 Veteran
 Sr. Veteran
 Super Veteran
 Industry
 2-Man Team
 5-Man Team

28 Gauge

100-by 29 Champions
 100-by 28 Champions
 100-by 2 Champions
 100-by 2 Champions
 100-by 23 Champions
 100-by 6 Champions
 100-by 26 Champions
 100-by 39 Champions
 100-by 29 Champions
 100-by 13 Champions
 97-by 2 Champions
 75-Charles Holman, 2007
 100-by 27 Champions
 200-by 7 Champion Teams
 500-by 2 Champion Teams

.410 Bore

100-by 41 Champions
 100-by 7 Champions
 99-by 2 Champions
 99-by 2 Champions
 100-by 7 Champions
 100-by 5 Champions
 100-by 24 Champions
 100-by 20 Champions
 100-by 12 Champions
 99-by 4 Champions
 98-Clarence Bell, 1998
 57-Charles Homan, 2007
 100-by 8 Champions
 200-by 7 Champion Teams
 497-Picheco, Cooke, Jensen, Cousens, Mayes, 1992

Doubles

100-by 27 Champions
 100-by 7 Champions
 98-by 2 Champions
 98-by 4 Champions
 100-by 4 Champions
 100-by 6 Champions
 100-by 22 Champions
 100-by 19 Champions
 100-by 13 Champions
 99-by 2 Champions
 100-by 2 Champions
 N/A
 100-Jimmy Prall, 1984
 200-by 9 Champion Teams
 497-Edwards, Grates, Woo Fournie, Magyar, 2006

LAST CHANCE SPORTING

SATURDAY, OCTOBER 4, 2014

100-BIRD SPORTING CLAYS EVENT

Rotation Times: 9 AM, 12 PM, 3 PM \$75 Entry Fee, includes fees

Options Available

Class	\$15	50/30/20 High Gun
Lewis Class	\$15	3 Groups, 1 Money each class
Kids & Clays Lewis Class	\$20	50% back to RMH; 50% split 3 Groups, 1 Money each class

Main Event Awards

Champion, Runner-up & Third, Class & Concurrent Champion, Runner-up & Third

50-BIRD SUPER SPORTING EVENT

European on course by 3 PM \$40 Entry Fee, includes fees

Options Available:

Class	\$10	60/40 High Gun
Lewis Class	\$10	3 Groups, 1 Money each class
Kids & Clays Lewis Class	\$20	50% back to RMH; 50% split 3 Groups, 1 Money each class

Awards

Champion, Class and Concurrent Champion

50-BIRD NSCA 5-STAND EVENT

Squadding Necessary \$35 Entry Fee, includes fees

Options Available

Class	\$10	60/40 High Gun
Lewis Class	\$10	3 Groups, 1 Money each class
Kids & Clays		
Lewis Class	\$20	50% back to RMH; 50% split 3 Groups, 1 Money each class

Awards

Champion, Class and Concurrent Champion

Please complete this entry form and return to the address listed below.

NSCA# _____ CLASS & CON. _____

NAME: _____

ADDRESS: _____

CITY: _____ STATE _____ ZIP _____

EMAIL _____ PHONE: _____

Clay cart rentals available. If you are bringing your own clays cart, please provide current proof of insurance.

Check # _____ CREDIT CARD VISA MC DISC. AM/EX

C/C# _____

Exp. ____/____/____ 3 Digit Code _____ Amount \$ _____

MAIL OR FAX TO: NATIONAL SHOOTING COMPLEX, 5931 ROFT ROAD, SAN ANTONIO, TX 78253
Contact: Amber at aschwarz@nssa-nsca.com • Phone# 210-688-3371 x125 • FAX 210-688-9269

SAN ANTONIO METRO AREA

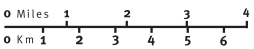
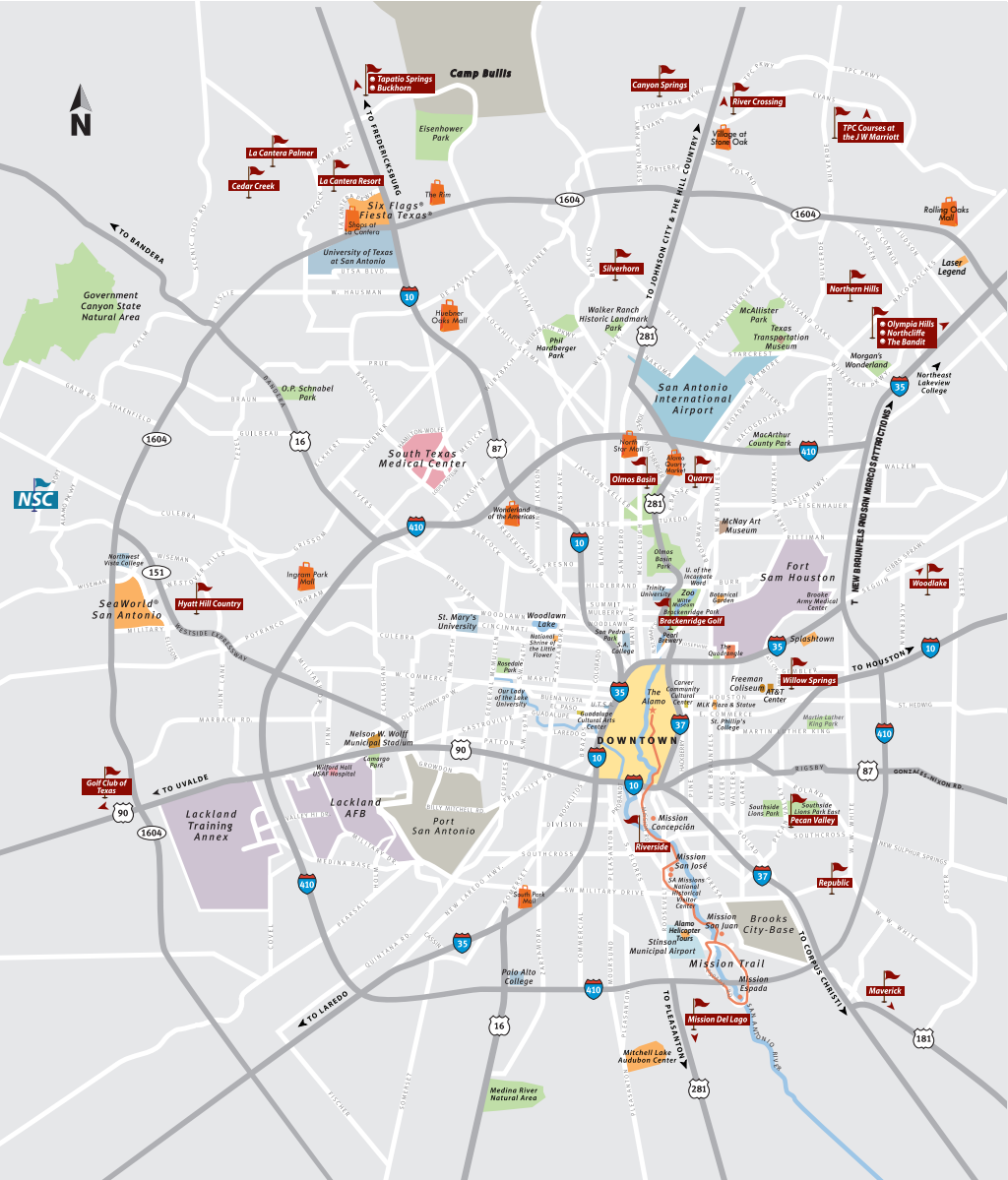

Airport	Historic Site	Military Base	Park	Sports Venue	University
Attraction	Medical Facility	Museum	Shopping	Theater	Golf Course

River Walk ADA Accessible

SAN ANTONIO CONVENTION & VISITORS BUREAU 2013

PERMANENT VENDORS

1. Winchester
2. Remington Arms Co., Inc.
3. Federal Cartridge Co.
4. du Pont/Krieghoff
5. Southwest Shooters Supply
6. Paxton Arms
7. Decot Hy-Wyd Sports Glasses
8. Browning
9. Beretta USA
10. Krieghoff International, Inc.
11. Briley Mfg.
12. Americase
13. White Flyer
14. Kolar Arms
15. Lonesome Charlie's
16. Bob Allen Companies, Inc.
17. Blaser USA
18. Great Lakes Sporting Arms
19. Fiocchi USA / Gray's Shotgun Cache
20. Hodgdon Powder Co., Inc. / Spolar Power Loads, Inc.
21. Caesar Guerini USA
22. Speedbump Stockworks
23. Trainer Hale Supply, LLC
24. Shooting Glasses Specialist
25. Clay Shooters Supply
26. Pacific Sporting Arms
27. Laporte America / Alamo Sporting Arms
28. Perazzi USA
29. Audio Protection / Zoli USA

LAL THRELKELD STUDIO 74

Official Photographer of the World Championship
(210) 828-0556 • STUDIO74@SATX.RR.COM

OFFICIAL WORLD CHAMPIONSHIP MERCHANDISE



Pre-order merchandise at
www.NSSA-NSCA.org.

Available in the General Store
inside of Registration.

Don't go home without a shirt or cap to
remember this historic event.

2014 KRIEGHOFF ALL-AMERICAN TEAM

OPEN FIRST TEAM

Michael E. Schmidt Jr., GA
Paul Giambroone III, TX
Clay Baldwin, AR
Todd Bender, GA
Sam Armstrong, MD
Ron Hurlbert, NV
Jason Ward, TX
Kevin Monteleone, FL
Billy D. Williams, MT

LADY FIRST TEAM

Lindsay Plesko, TX
Rebecca McCumber, FL
Debra Perry, MD
Diana Riddle, CA
Helen Sweetman, TX
Alyssa Gormish, PA
Tami Myers, TX

SUB-JUNIOR FIRST TEAM

Michael Galo III, TX
Skeete Smitha, TX
Hunter Staples, MI
Kadden Crawford, LA
Aaron Walton, MI
Houston Deshotels, GA

JUNIOR FIRST TEAM

Quinten Smith, OH
James Barnard, MO
Phillip Poston, IL
Kent Thomas, AZ
Jared Davenport, IN
Gordon Novak, MI

COLLEGIATE FIRST TEAM

Wayne Kidd, VA
Josh Poole, TX
Dominic Buoni, CA
Kody Niese, IN
Kevin Hostinsky, NC
Harry (Trey) Hawthorne, LA
Caille Bradham, MS

TRIPLE-SUB FIRST TEAM

**Paul Giambroone III, LA*
John Barnes, TX
Cameron Schuster, TX
Michael Peterson, WI
Jon McDonald, TX
Bryan Rogers, OH
Chris Simmons, OK

SUB-SUB-SENIOR FIRST TEAM

Sam Armstrong, MD
Mark Gay, MD
Michael Estep, MA
John E. Barnes, MT
Mark McCarthy, FL
Les Turner, Canada
Brandon Cade, TX
Alessandro Vitale, MD

**Captain*

OPEN SECOND TEAM

Allen McCannon, GA
Dan Jones, CA
Wayne Kidd, VA
Fred Tschantz, OH
David Starrett, OH
Don Snyder, TX
Dave Scott, MI
Van Boerner, TX
John Castillo, TX
Shawn Scott, TX

LADY SECOND TEAM

Mary Alice De Francesco, CT
Dawn Wehrheim, TX
Babette Burley, TX
Cassie Douglas, NV
Jo Ellen Collin, TX
Catherine Blankenship, SC
Trish Magyar, MI

SUB-JUNIOR SECOND TEAM

Alexander Ahlin, SC
Joshua Guess, OK
Nick Ballentine, CA
Kordell Drake, TX
Riley Dellinger, NC
Hunter Ratcliffe, OK
Jack Belding, MI

JUNIOR SECOND TEAM

Riley Chaddock, TX
Zachary Hoiles, MI
Jake Ratcliffe, OK
Tanner Bissel, AZ
Erik Jauschneg, FL
Cal Kearney, AZ
Connor Ball, MA

COLLEGIATE SECOND TEAM

Carter Wehrheim, TX
Abby Leeder, TX
Jeremy Jackson, GA
Armour Strunk, TX
Adam Willey, SC
Josh Beauchamp, AZ
Brennan McNamee, LA

TRIPLE-SUB SECOND TEAM

Ben Gallup, MI
Brent Edwards, MI
Adam Goodart, KS
Brad Young, CA
Andrew Engel, DE
Joseph Hall, NJ
David Held, CT

SUB-SUB-SENIOR SECOND TEAM

Mark Vaillancourt, NH
Steve Krukoff, CT
Dan Morris, Canada
Jonathan Ratcliffe, OK
Pat Byrne, TX
Richard Ayers, NY
Craig Tsuchiyama, CA
Dennis Burns, KY

OPEN HONORABLE MENTION TEAM

Robert Paxton, TX
John Herkowitz, CA
Kurt Grates, MI
Stuart Brown, NC
Jake Mello, MA
Remington Wheaton, IL
Lindsay Plesko, TX
John Snyder, VA
Van Lewis, KS
Greg Massari, TX
Brian Moore, FL
Bailey Glenewinkel, TX

LADY HON. MENTION TEAM

Victoria Stellafo, NC
Lynn Cogdill, MT
Marina Pakis, TN
Patricia Hupp, TX
Susan Huszai, OH
Susan Cabral, RI
Teresa Botha, TX
Marie Callahan, MS
Lorraine Hughes, Australia

SUB-JUNIOR HON. MENTION TEAM

Benjamin Schroeder, IL
Austin Rieth, TX
Jacob Carroll, TX
Andy Korando, WI
Mark Benson, TX
Rion Dwight, SC
Garrett Hackmaster, TX
Brandon Watts, TX

JUNIOR HON. MENTION TEAM

Cory Cook, NC
Joshua Penvose, MI
Rheff King, GA
Dyland Trahan, LA
Cohen Holomon, LA
Jay Dean Gilbertson, OK
Noah Brennan, IA
Brad Hodges, GA

COLLEGIATE HON. MENTION TEAM

Hughston Hodges, GA
Richard Riddle, CA
Michael Cooper, AL
Casey Jones, TX
Tyler Adkins, CA
Myles Palmer, AL
Jenna Buoni, CA
Andrew Nelson Bean, PA

TRIPLE-SUB HON. MENTION TEAM

Andy Spooner, Canada
Kent Freeman, TX
Chris Kline, PA
Nick Cianciosi, Canada
Mathew Kelley, NY
Jason Wennet, MD
Matt Tyrone, MS
Taylor Ricketts, VA

SUB-SUB-SENIOR HON. MENTION TEAM

Joe Vancura, IL
Brad McRae, Canada
Rob Predmore, NE
John Zema, NJ
Sean MacWalter, MA
Dan Gebers, NH
Keith Tsuchiyama, CA
Neal Whitney, NV

2014 KRIEGHOFF ALL-AMERICAN TEAM

SUB-SENIOR FIRST TEAM

**Michael Schmidt, Jr., GA*
Paul Newman, OK
Bill Burke, CA
Fran Kosmacki, PA
Dan Lewis, CA
Nick Marsden, UK
Larry Seward, MD
David Blomeyer, MO

SENIOR FIRST TEAM

**John Castillo, TX*
Paul Stemac, TN
Greg Duda, FL
Harry Proffitt, KS
Robert De Francesco, CT
Bill Marble, CA
Woody Anderson, TX
Cliff Moller, TX

VETERAN FIRST TEAM

**Tommy Moore, MO*
David Wells, UT
Richard Fukatsu, CA
Ken Keth, FL
Darold Tukey, ME
Tom Lause, FL

SENIOR VETERAN FIRST TEAM

**Roman Warren, CA*
Gene Jackson, TX
Louis Mosel, TX
C.W. Dagnal, TX
Don Berry, CA
Ray Brandes, LA

SUPER VETERAN FIRST TEAM

**J. Harry Frey, TX*
Albert Topham, TX
William Bobownik, NY
James Smith, VA

MILITARY FIRST TEAM

**Kevin Suitt, USMC, CA*
Andrew McNamara USAF, HI
John Mastalski, USPH, PA
Reid Beveridge, USAF, WA
Mark Boettcher, USA, MT
Brian D'Souza, USN, CA

RETIRED MILITARY FIRST TEAM

**Don Snyder, USAF-RET, TX*
Steve Johnstone USN-RET, FL
Jamie Gaines, USN-RET, TX
Russell Stevens USMC-RET, MO
John Daubenschmidt USN-RET, VA
Doug Coulter, USAF-RET, AZ
Clint Kreuser USMC-RET, SC

INTERNATIONAL FIRST TEAM

**Vincent Hancock, GA*
Hannah Houston, TN

ROOKIE FIRST TEAM

**Kenneth Raff II, TN*
William Southwell, NC
Enrique Piceno, Jr., CA
Richard Takasago, CA
Steven Bivins, NV

SUB-SENIOR SECOND TEAM

Mark Myers, TX
Richard Funk, TX
Frank Callahan, MS
Brad Goodart, KS
Ken Ford, KY
John Mello, MA
Craig Parsons, NY
Willie Clark, CT

SENIOR SECOND TEAM

T.D. Berkes, TN
Daniel Adam, MI
Bill Tanner, TX
George Lehr, NY
David McMillen, IL
Stephen Timmons, NC
Artie Tessman, IL
Howard Matthews, NJ

VETERAN SECOND TEAM

R.U. Myers, VA
Jim Adams, NE
Frank Malek, TX
Robert Davis, TX
Jerry King, CA
William Dunkum, AR
J. Vernon Drake, TX

SEN. VET. SECOND TEAM

Russell McKenzie, OR
Fred Boehm, OH
Robert Cassidy, PA
John Fitzgerald, TX
Kenneth Stults, OR
Milton Tyler, TX
Frank Proietty, AL

SUPER VET. SECOND TEAM

None Qualified

MILITARY SECOND TEAM

James Younts, USN, CA
Christopher Naler, USMC, VA
Michael Lee, USN, VA
Darron Todd, DE
Steven Bauer, USN, CA
Vernon Lucas, USAF, AZ
Andrew Thorsen, USAF, AK

RETIRED MIL. SECOND TEAM

Brett Justus, USAF-RET, SC
Chuck Black, USA-RET, OK
Douglas Frazier, USA-RET, VA
Tom Deaton, USAF-RET, TX
Gregg Paillex USAF-RET, TX
Clark Hartness, MS
Michael Ramsey, VA

INTERNATIONAL SECOND TEAM

None Qualified

ROOKIE SECOND TEAM

Scott Caudill, TX
Jason Johnson, MI
Andrew Delatorre, TX
John Lyman, CA
Sean Collier, CA

SUB-SENIOR HON. MENTION TEAM

Craig Wasson, OK
Mike Gerschick, TX
Jack Dean, IL
Bruce Christian, IN
Robert Zeek, Jr., IL
Paul Norton, MO
Brian Bierwagon, FL
Howard Chin, FL
Michael Boyd, MS

SENIOR HON. MENTION TEAM

Dave Schiebel, MI
George Gilliam, MI
Raymond Ray, TX
Charlie Lucas, United Kingdom
Angelo Troisi, MA
Bill Wilson, GA
Bill Myers, TX
William Walmsley, MD
John Beardsley, OK

VETERAN HON. MENTION TEAM

Don Karges, TX
Lynn Snow, IL
Joe DeSalvo, PA
Richard Karstetter, AR
Bill Jones, NC
David Latimer, VA
Gerald Gunter, OR
Gary Bailey, KS
Mervyn Pratt, New Zealand
Don Kelly, WI

SEN. VET. HON. MENTION TEAM

E.Dobner, FL
Glenn Salsman, NM
Fred Sanders, CA
Don Barber, IL
Clovis Pierce, SC
L.T. Drennan, OK
George Beavers, OK
Charles Young, LA

SUPER VET. HON. MENTION TEAM

None Qualified

MILITARY HON. MENTION TEAM

Andrew Deramus, USAF, OK
Joshua Owings, USAF, AK
Michael Marano, USA, VA
Albert Brown, USAF, AK
Nicholas Megyesi, USAF, PA
Don Berry, USN, CA
Paul Kopecky, USA, CO
Timothy Riordan, USA, KS
William Rice, USAF, AZ

RETIRED MIL. HON. MENTION TEAM

Robert Ennes, USN-RET, CA
Mike Brazzell USAF-RET, TX
Larry Krutsinger USA-RET, AL
Doug Repaal, USAF-RET, AZ
Thomas Barrowman, USA-RET, CO
Brad Felton, USA-RET, TN
Bruce Jones, USAF-RET, WA
Richard Ladd, USA-RET, TN

INT'L HON. MENTION TEAM

None Qualified

ROOKIE HON. MENTION TEAM

None Qualified

**Captain*

GUN POLICY

Anyone winning a gun at the World Shoot must present an FFL (Federal Firearms License) with an original signature in order to receive the prize. A fax or photocopy cannot be used. Guns not picked up within 90 days will be donated back to the Association.

AWARDS & PRIZES

With the exception of Open Champion, Runner-Up, Third and Class First awards that will be presented on the stadium field after shoot-offs, all other Mini and Main World Shoot awards will be mailed at the conclusion of the shoot.

Americase

Cases Made To Travel The World

ULTRALITE SERIES

our newest & most innovative case line

30%
Lighter



AMERICASE - 1610 East Main Street, Waxahachie, TX 75165
1-800-972-2737 OR 972-937-3629 (CST)



info@americase.com
972-937-8373(fax)

NATIONAL SHOOTING COMPLEX

OPEN PUBLIC SHOOTING



Thursdays
9am–9pm



MEMBERS ONLY:
Wednesdays/Fridays
9am–5pm



Saturdays
9am–5pm

**SPORTING CLAYS • TRAP • SKEET
5-STAND • BUNKER TRAP**

ALSO AVAILABLE:

Corporate Events • Charity Fundraisers • Private Parties • Company Picnics

FOR MORE INFO, CONTACT:

Royce Graff
210-688-3371 x 113
rgraft@nssa-nsca.com

Amber Schwarz
210-688-3371 x 125
aschwarz@nssa-nsca.com

MAIN OFFICE: 210-688-3371 • FAX: 210-688-9269
PRO SHOP: 210-688-2542 (after 5pm & Saturdays)
5931 Roft Road • San Antonio, TX 78253
www.nationalshootingcomplex.com



THANK YOU TO OUR SPONSORS!



Perazzi



BROWNING
The Best There Is

Blaser

Remington



WINCHESTER
AMMUNITION



**FEDERAL
PREMIUM**
AMMUNITION



A Textron Company



As hard as we tried, this entire Briley tube set will not fit on this page.



But then again, neither will the list of champions who use them.

In all fairness, we've been making tube sets for so many years, (over 35, actually), our list of winners *should* be that long. With their gleaming steel, bright anodized colors and laser-etched parts, Briley tube sets are just flat beautiful. But that beauty is far from just skin deep.

The list of features exclusive to Briley tubes is long, but the high-points include:

- Easy choke exchange,
- Supreme concentricity for superior shot distribution,

- The option to use extended chokes, and
- Far-and-away the best warranty in the the business.

So, if you're in the market for a tube set that will fit *your* game, give us a call or visit our showroom at:

1230 Lumpkin Rd.
Houston, Texas 77043
Toll Free 800.331.5718
or at
www.briley.com



B R I L E Y
A Legacy of Shooting Innovation.